



Bullseye Glass

for Art and Architecture

CATALOG
14



Amanda Simmons

In 2021, artist Amanda Simmons took some time to review her body of work since 2010. As she reflected, she began to recognize a theme shared by many of her pieces. What was the theme exactly? It was an electric tension, a creative drama. It was a quality she had long felt in both the process of making and in her experience of what she made. It had to do with nature and a sense of place. Until that time, Simmons hadn't put the feeling more expressly. There hadn't been a need to. But now that she'd stopped to mull, her muse began making itself known.

For over a decade, Simmons' work had been especially inspired by birds and flowers. Her intuitive experience of them had always been more than enough to energize her thriving studio practice. That fact hadn't changed. What had changed, however, was Simmons' formulation of a fresh



conceptual acuity about what her work so often explored. Her draw to birds and flowers, she realized, could be articulated as a fascination with their blend of toughness and vulnerability. In their unique and winsome ways, they embodied the push, pull, and seemingly paradoxical interdependence of fragility and strength.

Sparked by this revelation, Simmons returned to her studio and developed the three distinct techniques that would

become the core content of her popular live online class, *Delicate Disco*. (Two of those three techniques made the vessels featured on *Catalog 14's* cover.) Each of these techniques manages to feel both fresh and exciting, while still recognizably the work of Amanda Simmons. They're a beautiful reminder to keep reflecting, experimenting, and exploring. You never know when a new material, concept, tool, or insight will expand your practice in exciting ways.

● This style may not reveal (or strike to) its target color until fired. For more information, see page 66.

▼ Hues of shift colors change depending on thickness and/or lighting, regardless of whether they have been fired or not.

Each glass style has specific performance characteristics. Read working notes in the About Our Glass section of bullseyeglass.com before starting any project.



With ninety cumulative years at Bullseye, Dan and I have plenty to reflect upon. And we do. Often. Probably to the annoyance of our younger co-workers.

The image on this catalog’s cover certainly ignited another gabfest. We are both great fans of Amanda Simmons’ works. Their feathery, fragile-yet-enduring shapes recall for us a conversation Amanda and I had many years ago on the theories of French philosopher Gaston Bachelard, who suggests that a nest is formed by the very body of the bird that builds it, that our interior spaces form our exterior ones.

Bullseye’s exterior remains today what its “soul” formed almost 50 years ago: the passion to handcraft a material for artists, to grow not so much in size, but in quality, and, especially, in connection with its community of users.

We are both proud that Bullseye’s spirit today remains what it was when founded. Its “nest” reflects the beings that built it and continue to determine its essence. The people-centric core of the Bullseye factory has and will, we hope, forever shape the nature of the business we lead.

We owe decades of gratitude to our team, and to the makers who work with the glass that team forms—by hand—in our Portland factory.

Amanda’s cluster of diaphanous nest-like vessels on this year’s catalog perfectly reflects all that Dan and I believe Bullseye is, and we hope will continue to be for years to come.

Lani McGregor, *Director, Bullseye Projects*
 Daniel Schwoerer, *CEO, Bullseye Glass Co.*

On the Cover: Amanda Simmons, *Particle Vessel Collection*, 2023. Clear sheet glass and powders using two of the techniques on the Delicate Disco course (all-in-one and layered). Medium vessels ≈13 cm diameter × 9–11 cm high. Small vessels ≈7 cm diameter × 5–7 cm high. Extra small vessels ≈5 cm diameter × 5–6 cm high. Photography: Euan Adamson.

At Left: Amanda Simmons, *Northern Hemispheres I*, 2023. Kilnformed glass, 17.57” diameter × 4” (45 cm × 10 cm).

Photography: Euan Adamson.
amandasimmons.co.uk

FEATURED ARTISTS & DESIGNERS

Amanda Simmons	cover	Hanna Hastings	20
Te Rongo Kirkwood	3	Patti Von Niesen	23
Andrew Openshaw	4	Celia Dowson	24
Alison Sigethy	6	Luisa Restrepo	25
Brazee Glass Design	8	Anthony Amoako-Attah	27
Carla Morales	9	Greg Kelch	30
Linda Gass	15	Judith Finn Conway and Kevin O’Toole	33
Kelly Wall	16	Weston Lambert	41
Karlye Golub	19		
Kenji Hamai Stoll	20		

SHEET GLASS

Opalescent	2
Transparent	6
Transparent Tints	8
Iridescent	10
Iridescent & Textured	12
Clear & Tekta	14
Alchemy & Reactive Clear	15
Streaky	16
Cascade, Infusion & Graffiti	18
Stained Glass & Mosaic	20
Collage	22

ACCESSORY GLASS

Billets	24
Frit	26
Stringer	32
Rod	34
Ribbon & Confetti	36
Dichro	37

ASSORTMENTS

Glass Packs	38
Sample Sets	39

TOOLS & SUPPLIES

Kilnwork	40
Kilncasting	41
Molds	42
Kiln Furniture & Supplies	46
Coldwork & Finishing	47

BULLSEYE LIFE & LEARNING

Gear	48
Learning to Work with Glass	49

ABOUT OUR GLASS & ORDERING

What to Expect	50
Get a Reaction	51
Coding System	52
Our Styles	54
Product Specifications	65
Ordering	65

Opalescent

Light-reflecting glass styles, equally excellent for kilnwork, stained glass, and mosaic applications.

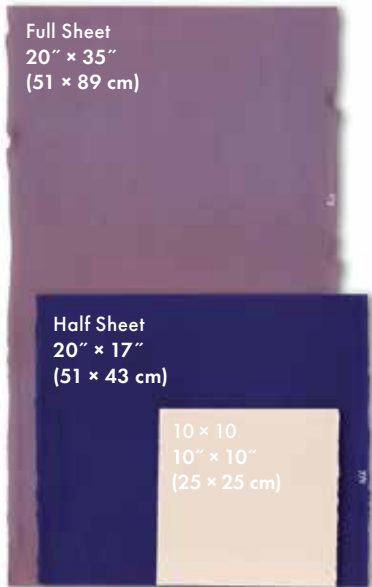

The dimensions above are approximate.

Opalescent sheet glass is available in double-rolled 3 mm (-0030) and Thin, 2 mm (-0050).

Due to the handcrafted nature of Bullseye glass, all colored sheets have at least one rolled edge.

Approximate color before firing

Color after a full fuse firing. A solid sample indicates no change from unfired to fired. Each sample is 8" (20 cm) wide.



Deep Red
000224-0030, -0050 ●



Red
000124-0030, -0050 ●



Salmon Pink
000305-0030, -0050 ●



Cinnabar
000309-0030, -0050 ●



Burnt Orange
000329-0030, -0050 ●



Butterscotch
000337-0030, -0050 ●



Pumpkin Orange
000321-0030, -0050 ●



Marigold Yellow
000320-0030, -0050 ●



Woodland Brown
000203-0030, -0050 ●



Umber
000310-0030, -0050 ●

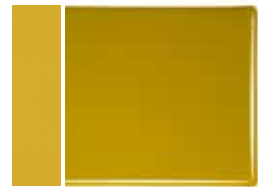

Golden Green
000227-0030, -0050 ●



Moss Green
000241-0030, -0050



Olive Green
000212-0030, -0050



Avocado Green
000222-0030, -0050



Pea Pod Green
000312-0030, -0050



Citronelle
000221-0030, -0050



Spring Green
000126-0030, -0050 ●



Artichoke
000131-0030, -0050



Dark Forest Green
000141-0030, -0050

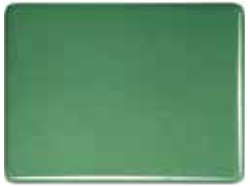

Mineral Green
000117-0030, -0050



Celadon Green
000207-0030, -0050



Jade Green
000145-0030, -0050



Teal Green
000144-0030, -0050



Steel Jade
000345-0030, -0050



Mint Green
000112-0030, -0050



Robin's Egg Blue
000161-0030, -0050

● This style may not reveal (or strike to) its target color until fired. For more information, see page 50.

Each glass style has specific performance characteristics. Read working notes in the *About Our Glass* section of bullseyeglass.com before starting any project.



Tomato Red
000024-0030, -0050 ●



Pimento Red
000225-0030, -0050 ●



Orange
000125-0030, -0050 ●



Tangerine Orange
000025-0030, -0050 ●



Sunflower Yellow
000220-0030, -0050 ●



Canary Yellow
000120-0030, -0050 ●

TE RONGO KIRKWOOD

I aim to reveal underlying celestial narratives and achieve a collapsing of space and time as possible through a Māori world view. I embed within each woven strand of flax or patterned piece of glass not only my own stories, but also stories of those who came before me and those that follow. This work is inspired by whakapapa (existential links between all things) and wairua (life force) stories where the relationship of past/present/ future is entangled in threads and glimpsed in the transparency of glass.

—Te Rongo Kirkwood

Te Rongo Kirkwood combines fused glass, textiles, and other media to create objects that blur the lines between sculpture, craft, and personal adornment. She draws upon both her Māori and Pākehā (European) heritage and knowledge systems to inform her conceptual and visual frameworks. Her work is a reflection of a universal perspective, rooted in archetypal and esoteric symbolism, while also firmly grounded in the rich cultural tapestry of the Maori worldview.

At Right: Te Rongo Kirkwood
Meremere (Venus – Evening Star), 2021.
Kilnformed glass, dyed flax fibre, silk
cord. 31.5" × 41.5" × 1" (80 × 105.5 ×
2.5 cm). First Place Design Award,
Tg: Transitions in Kiln-Glass 2022.
terongo.com





Steel Blue
000146-0030, -0050



Dusty Blue
000208-0030, -0050



Powder Blue
000108-0030, -0050



Turquoise Blue
000116-0030, -0050



Light Cyan
000216-0030, -0050



Periwinkle
000118-0030, -0050



Neo-Lavender
000142-0030, -0050



Gold Purple
000334-0030, -0050

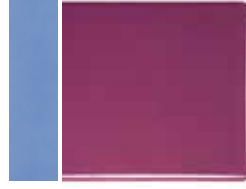

Plum
000332-0030, -0050



Dusty Lilac
000303-0030, -0050



Stiff Black
000101-0030, -0050
Not as soft as Black (000100), holds its shape well at blowing temperatures. May slump differently than Black (000100).



Black
000100-0030, -0050, -0000, -0060
A classic. This opaque and glossy black melts to a uniform surface. See page 12 for textures.



Deep Gray
000336-0030, -0050



Slate Gray
000236-0030, -0050



Deco Gray
000136-0030, -0050



Shaded area demonstrates translucency of white glasses on dark backgrounds.

At Left: Andrew Openshaw, *Movement No. 6*, 2022. Kilnformed glass, 8" x 8" x 0.75" (20.3 x 20.3 x 1.9 cm). Pressed glass components arranged within a surround of Warm White (000920), pressed again to induce movement and slumped to create the final form. atelieropenshaw.com

● This style may not reveal (or strike to) its target color until fired. For more information, see page 50.

▼ Hues of shift colors change depending on thickness and/or lighting, regardless of whether they have been fired or not.

Explore the Working Notes listed in the *About Our Glass* resources at bullseyeglass.com before starting any project. .



Glacier Blue
000104-0030, -0050



Indigo Blue
000148-0030, -0050



Deep Cobalt Blue
000147-0030, -0050



Egyptian Blue
000164-0030, -0050



Cobalt Blue
000114-0030, -0050



Lavender
000304-0030, -0050



Pink
000301-0030, -0050



Petal Pink
000421-0030, -0050



Light Peach Cream
000034-0030, -0050



Almond
000139-0030, -0050



Mink
000119-0030, -0050



Elephant Gray
000206-0030, -0050



Gray Green
000349-0030, -0050



Driftwood Gray
000132-0030, -0050



Marzipan
000138-0030, -0050

White



White
000113-0030, -0050, -0000
For kilnforming and stained glass. More opaque after firing, but still transmits light.



Opaque White
000013-0030, -0050
Our brightest white. Completely opaque before and after firing.



Dense White
000313-0030, -0050
A neutral white well-known for its strong reactive potential.



Translucent White
000243-0030, -0050
Fires to an even white, but more translucent than White (000113). Cold sheet may have irregular white markings.



Lacy White
000143-0030, -0050
Intended for stained glass: when fired, strikes to an even white with unpredictable density.



Warm White
000920-0030, -0050
It's still white, just warmer!



Cream
000420-0030, -0050
Like French Vanilla but without the reactivity.



French Vanilla
000137-0030, -0050, -0000
Warm with amber tones. Reacts with silver. May strike to a bright dense white. Expect variation.



Opaline
000403-0030, -0050
Strikes to a milky white that transmits softened yet fiery light. Can have a dramatic effect as an overlay.



Reactive Cloud
000009-0030, -0050
Slightly bluer and more translucent than White (000113) when fired. See reaction tips on page 51.

Transparent

Bullseye's transparent styles transmit light. Stack and combine for custom colors and light modulations.



Above: Alison Sigethy, Orange Star Sea Core. 7" x 7" x 24" (18 x 18 x 61 cm). Sea Cores are designed to be looked through, rather than simply looked at. The transparent colors blend and form new colors from every vantage point.—Alison Sigethy fantasticalglass.com

Approximate color before firing. Color after a full fuse firing. A solid sample indicates no change from unfired to fired. Each sample is 8" (20 cm) wide.

Approximate color before firing. 2 mm color after a full fuse firing. -0050. 3 mm color after a full fuse firing. -0030.



Garnet Red
001322-0030, -0050



Dark Rose Brown
001109-0030, -0050



Sienna
001119-0030, -0050



Tan
001419-0030, -0050



Khaki
001439-0030, -0050



Light Bronze
001409-0030, -0050



Chartreuse
001126-0030, -0050



Aventurine Green
001112-0030, -0050



Light Aventurine Green
001412-0030, -0050



Pine Green
001241-0030, -0050



Kelly Green
001145-0030, -0050



Emerald Green
001417-0030, -0050



Light Green
001107-0030, -0050



Leaf Green
001217-0030, -0050



Light Aquamarine Blue
001408-0030, -0050



Light Turquoise Blue
001416-0030, -0050



Turquoise Blue
001116-0030, -0050



Copper Blue
001246-0030, -0050



Midnight Blue
001118-0030, -0050



Gold Purple
001334-0030, -0050



Deep Royal Purple
001128-0030, -0050



Amethyst
001228-0030, -0050



Deep Plum
001105-0030, -0050

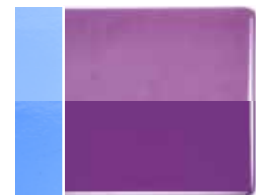

Violet
001234-0030, -0050

● This style may not reveal (or strike to) its target color until fired. For more information, see page 50.

■ Hues of shift colors change depending on thickness and/or lighting, regardless of whether they have been fired or not.

Explore the Working Notes listed in the *About Our Glass* resources at bullseyeglass.com before starting any project.



Red
001122-0030, -0050



Cranberry Pink
001311-0030, -0050



Light Pink
001215-0030, -0050

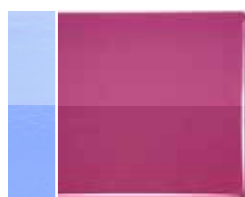

Fuchsia
001332-0030, -0050



Light Plum
001405-0030, -0050

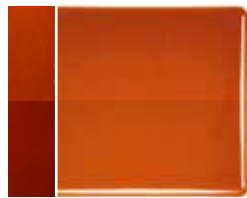

Carnelian
001321-0030, -0050



Orange
001125-0030, -0050



Light Orange
001025-0030, -0050



Sunset Coral
001305-0030, -0050



Light Coral
001205-0030, -0050



Dark Amber
001138-0030, -0050



Marigold Yellow
001320-0030, -0050



Medium Amber
001137-0030, -0050



Yellow
001120-0030, -0050



Light Amber
001437-0030, -0050



Olive Green
001141-0030, -0050



Lily Pad Green
001226-0030, -0050



Fern Green
001207-0030, -0050



Lemon Lime
001422-0030, -0050



Spring Green
001426-0030, -0050



Aventurine Blue
001140-0030, -0050



Aquamarine Blue
001108-0030, -0050



Peacock Blue
001176-0030, -0050



Sea Blue
001444-0030, -0050



Steel Blue
001406-0030, -0050



Deep Royal Blue
001114-0030, -0050



Caribbean Blue
001164-0030, -0050



True Blue
001464-0030, -0050



Light Sky Blue
001414-0030, -0050

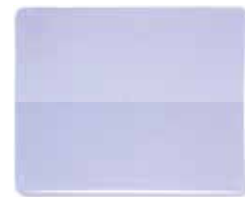

Neo-Lavender Shift
001442-0030, -0050



Light Violet
001428-0030, -0050



Pewter
001229-0030, -0050



Charcoal Gray
001129-0030, -0050



Oregon Gray
001449-0030, -0050



Light Silver Gray
001429-0030, -0050

Transparent sheet glass is available in double-rolled 3 mm (-0030) and Thin, 2 mm (-0050). Due to the handcrafted nature of Bullseye glass, all colored sheets have at least one rolled edge.

Volume discounts apply.

Transparent Tints

Approximate color before firing. Color after a full fuse firing. A solid sample indicates no change from unfired to fired. Each sample is 8" (20 cm) wide.



Ruby Red Tint
001824-0030 ●



Ruby Pink Tint
001831-0030 ●



Erbium Pink Tint
001821-0030



Burnt Scarlet Tint
001823-0030 ●



Red Amber Tint
001857-0030



Coral Orange Tint
001834-0030 ●



Copper Tint
001934-0030



Brown Topaz Tint
001819-0030



Medium Amber Tint
001837-0030



Light Amber Tint
001827-0030



Pale Yellow Tint
001820-0030



Lemon Tint
001920-0030



Green Tea Tint
001826-0030



Rhubarb Shift Tint
001859-0030 ▼



Lt Rhubarb Shift Tint
001858-0030 ▼

At Left: Brazee Glass Design, *Leaves + Light*, 2023. (Detail) Wall sculpture for a private residence set in the woods. Leaf shapes inspired forms and a soft color palette that shifts as light changes throughout the day. Kilnformed sheet glass with glass powders. 5' x 3' (152 x 91 cm). brazeeglassdesign.com



Olive Smoke Tint
001867-0030

● This style may not reveal (or strike to) its target color until fired. For more information, see page 50.

▼ Hues of shift colors change depending on thickness and/or lighting, regardless of whether they have been fired or not.

Explore the Working Notes listed in the *About Our Glass* resources at bullseyeglass.com before starting any project.



Olivine Tint
001877-0030



Pine Green Tint
001977-0030



Cilantro Green Tint
001917-0030



Spruce Green Tint
001841-0030



Grass Green Tint
001807-0030



Ming Green Tint
001845-0030



Juniper Blue Tint
001806-0030



Aqua Blue Tint
001808-0030



Lavender Green Shift Tint
001844-0030



Turquoise Blue Tint
001816-0030



Indigo Tint
001818-0030



Sapphire Blue Tint
001814-0030



Light Neo-Lavender Shift Tint
001842-0030



Purple Blue Tint
001948-0030



Fuchsia Tint
001932-0030



Lavender Gray Tint
001964-0030



Gray Blue Tint
001864-0030



Gray Tint
001829-0030

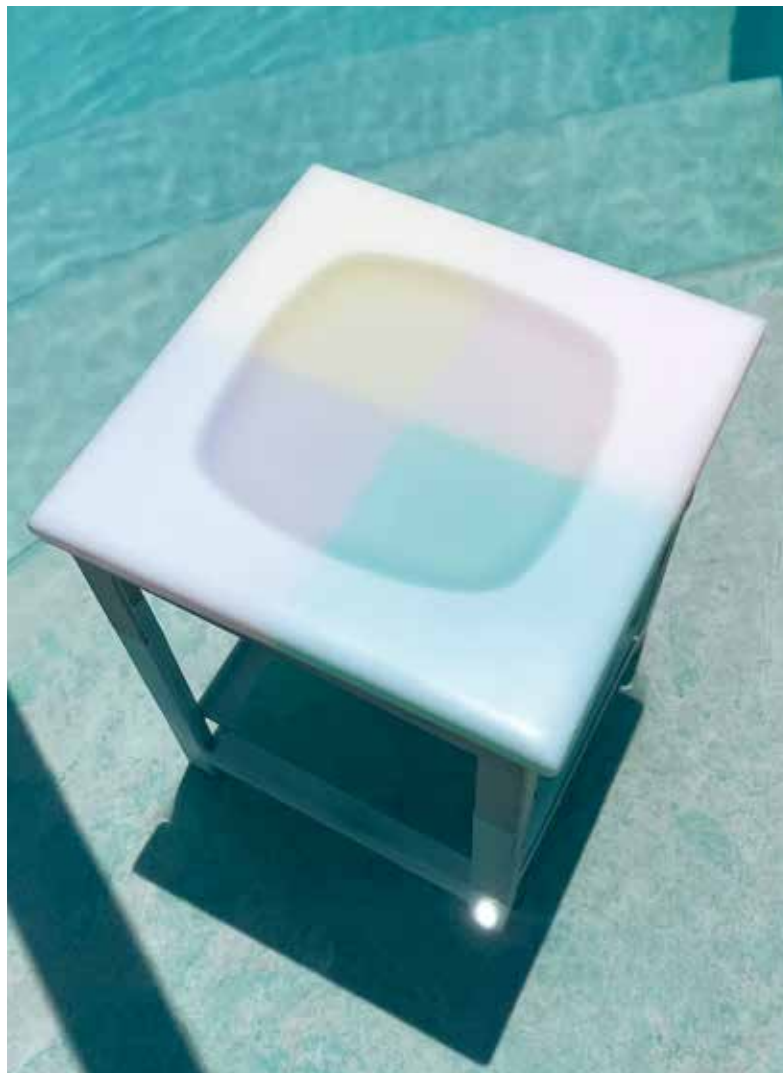

Above: Carla Morales, *Tint Table*, 2022. Kilnformed glass and metal, 8" x 8" x 12.5" (20.3 x 20.3 x 31.8 cm). mart-teeny.com

Rainbow Iridescent

Iridescent sheets with our signature matte surface and textured styles. Most are available in both 3 mm and Thin 2 mm thicknesses. The iridescent surfaces are food safe and permanent at full fuse temperatures.

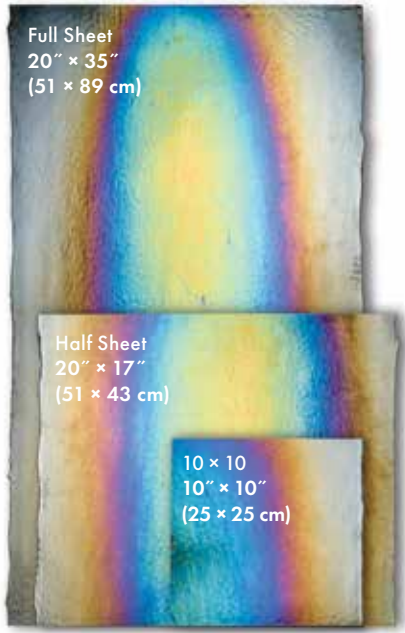

Dimensions are approximate. Due to the handcrafted nature of Bullseye glass, all colored sheets have at least one rolled edge.

Iridescent coatings may vary in appearance from edge to edge and from sheet to sheet. For example, the rainbow iridescent coating on a black sheet may appear on approximately two-thirds of the surface, while the remaining area shows only silver or gold iridescent hues.

Note: Never fire irid-side-down on ThinFire, as pitting may occur. Instead, always fire irid-side-down on a primed shelf.

Approximate color before firing

Color after a full fuse firing. A solid sample indicates no change from unfired to fired. Each sample is 8" (20 cm) wide.

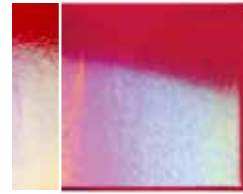

Red
001122-0031, -0051 ●

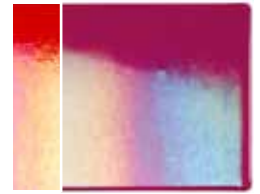

Garnet Red
001322-0031, -0051 ●

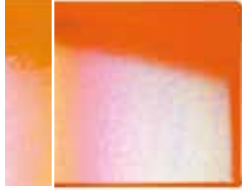

Light Orange
001025-0031, -0051 ●



Sunset Coral
001305-0031, -0051 ●



Light Coral
001205-0031, -0051 ●



Dark Rose Brown
001109-0031, -0051

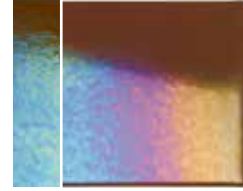

Sienna
001119-0031, -0051 ●



Tan
001419-0031, -0051



Light Aventurine Green
001412-0031, -0051



Aventurine Green
001112-0031, -0051



Kelly Green
001145-0031, -0051



Peacock Blue
001176-0031, -0051



Aquamarine Blue
001108-0031, -0051



Aventurine Blue
001140-0031, -0051



Midnight Blue
001118-0031, -0051



Deep Royal Blue
001114-0031, -0051



Caribbean Blue
001164-0031, -0051



True Blue
001464-0031, -0051



Light Sky Blue
001414-0031, -0051



Violet
001234-0031, -0051 ●



Light Violet
001428-0031, -0051



Light Plum
001405-0031, -0051



Charcoal Gray
001129-0031, -0051



Pewter
001229-0031, -0051

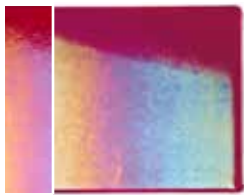

Cranberry Pink
001311-0031, -0051



Fuchsia
001332-0031, -0051



Light Pink
001215-0031, -0051

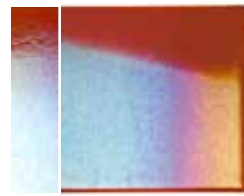

Carnelian
001321-0031, -0051

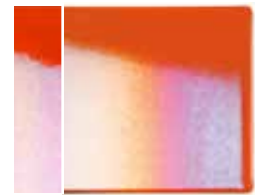

Orange
001125-0031, -0051



Dark Amber
001138-0031, -0051



Medium Amber
001137-0031, -0051



Marigold Yellow
001320-0031, -0051



Yellow
001120-0031, -0051



Light Amber
001437-0031, -0051



Light Bronze
001409-0031, -0051



Khaki
001439-0031, -0051



Chartreuse
001126-0031, -0051



Olive Green
001141-0031, -0051

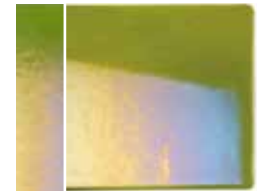

Pine Green
001241-0031, -0051



Emerald Green
001417-0031, -0051



Light Green
001107-0031, -0051



Leaf Green
001217-0031, -0051



Spring Green
001426-0031, -0051



Fern Green
001207-0031, -0051



Sea Blue
001444-0031, -0051



Steel Blue
001406-0031, -0051



Turquoise Blue
001116-0031, -0051



Light Turquoise Blue
001416-0031, -0051



Light Aquamarine Blue
001408-0031, -0051



Neo-Lavender Shift
001442-0031, -0051



Deep Royal Purple
001128-0031, -0051

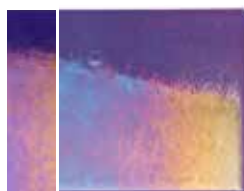

Gold Purple
001334-0031, -0051



Amethyst
001228-0031, -0051



Deep Plum
001105-0031, -0051



Oregon Gray
001449-0031, -0051



Light Silver Gray
001429-0031, -0051



White
000113-0031, -0051



Black
000100-0031, -0051



Aventurine Blue, Clear
002140-0031

Iridescent & Textured

Textures & Rainbow Iridescent Textures

All seven textures are produced on Clear and Black with Rainbow Iridescence.



Black Soft Ripple
000100-0021

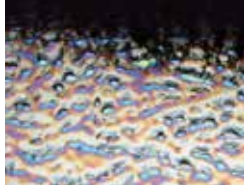

Black Soft Ripple Irid
000100-0024

Clear Soft Ripple
001101-0021

Clear Soft Ripple Irid
001101-0024



Black Reed
000100-0043, -0053

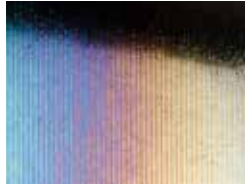

Black Reed Irid
000100-0044, -0054

Clear Reed
001101-0043, -0053

Clear Reed Irid
001101-0044, -0054



Black Accordion
000100-0045, -0055

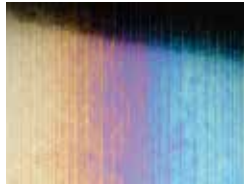

Black Accordion Irid
000100-0046, -0056

Clear Accordion
001101-0046, -0056

Clear Accordion Irid
001101-0046, -0056



Black Prismatic
000100-0047



Black Prismatic Irid
000100-0048

Clear Prismatic
001101-0047

Clear Prismatic Irid
001101-0047

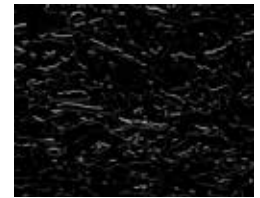

Black Granite
000100-0070

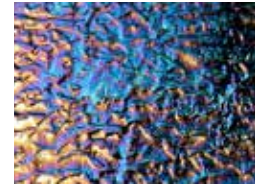

Black Granite Irid
000100-0071

Clear Granite
001101-0070

Clear Granite Irid
001101-0071



Black Granite Herringbone Ripple
000100-HR70

Black Granite Herringbone Ripple Irid
000100-HR71

Clear Granite Herringbone Ripple
001101-HR70

Clear Granite Herringbone Ripple Irid
001101-HR71

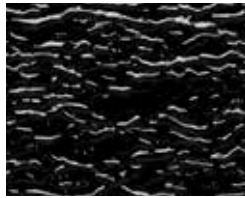

Black Granite Ripple
000100-RI70

Black Granite Ripple Irid
000100-RI71

Clear Granite Ripple
001101-RI70

Clear Granite Ripple Irid
001101-RI71

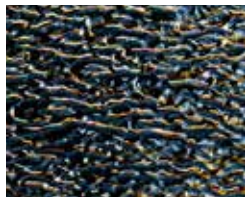
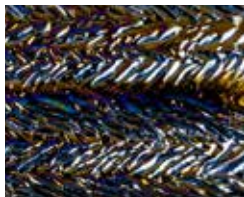

Rainbow Irid Clear-on-Clear

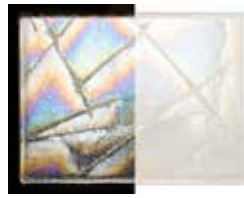

Clear Chopstix
004402-0031



Clear with Clear Streamers
004302-0031



Clear with Clear Fractures
004102-0031

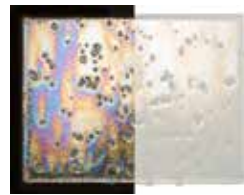

Clear with Clear Frit
004202-0031

Rainbow Iridescent Collage



Black Chopstix
004400-0031

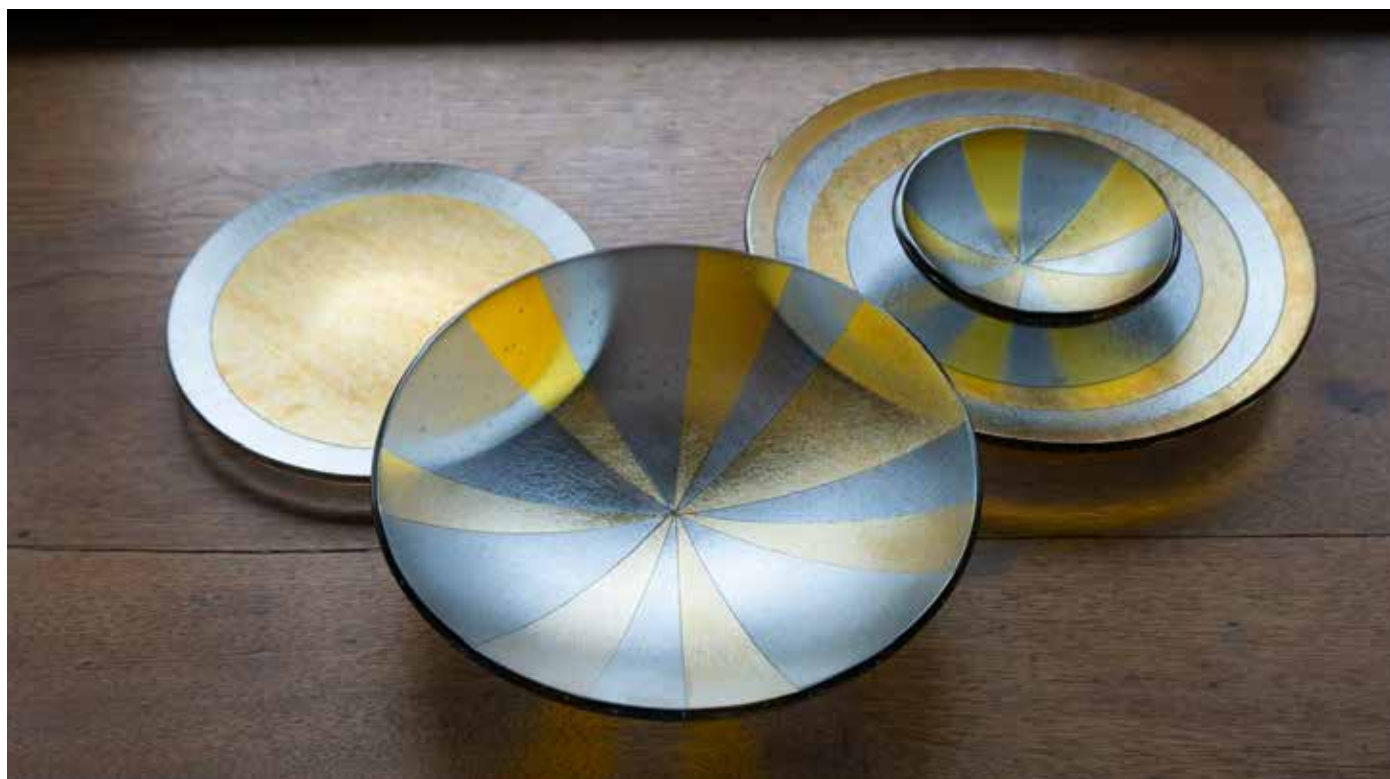

Above: Iridescent dishes made with Medium Amber with Gold Iridescent (001137-0038) combined with Light Silver Gray with Silver Iridescent (001429-0037). To learn how to make plates with concentric rings, download the free article *Quick Tip: Put a Ring on It* at bullseyeglass.com

Silver & Gold Iridescent



Medium Amber, Gold
001137-0038



Light Silver Gray, Silver
001429-0037



Light Bronze, Gold
001409-0038



Black, Gold
000100-0038, -0058



Black, Silver
000100-0037, -0057



Clear, Gold
001101-0038, -0058



Clear, Silver
001101-0037, -0057



Above: Full sheet of gold iridescent on black (000100-0038) is approximately 20" x 35" (50.8 x 88.9 cm). Note: There may be color variations in the iridescent coating across the sheet.

Clear

Clear & Crystal Clear Tekta

Flat, uniform, and available in a range of sizes.
Trimmed on all sides so there's no waste.
Lead-free and Bullseye Compatible.

Which Tekta?

For a water-white appearance on the edge, go with Tekta Crystal Clear (1401). Tekta Clear (1100) will have a slight green tint on the edge.

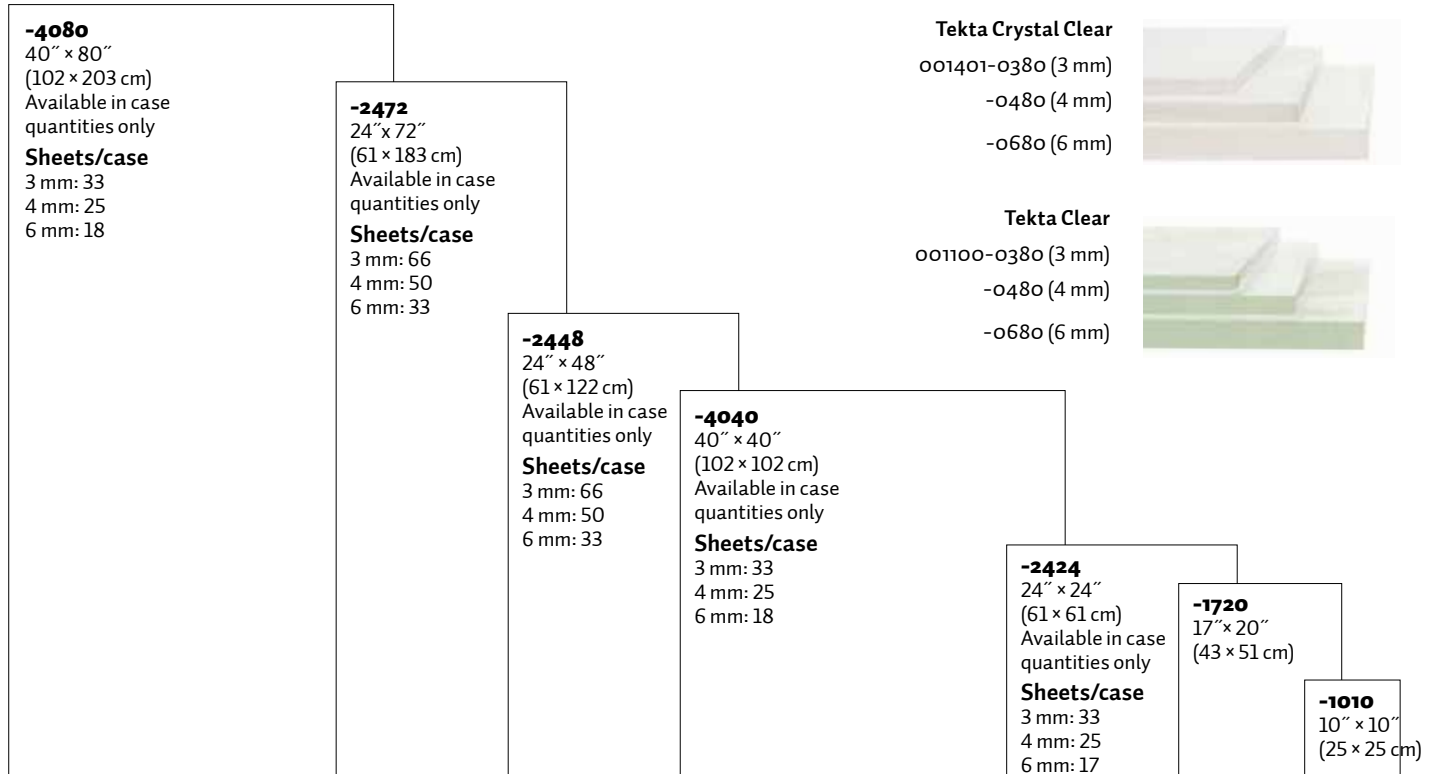

Tekta Crystal Clear

- 001401-0380 (3 mm)
- 0480 (4 mm)
- 0680 (6 mm)



Tekta Clear

- 001100-0380 (3 mm)
- 0480 (4 mm)
- 0680 (6 mm)



Clear & Crystal Clear



Clear
001101-0030, -0050,
-0000, -0060

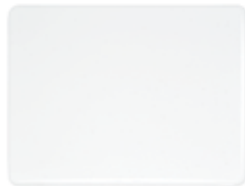

Crystal Clear
001401-0030, -0050,
-0060

Clear Seedy

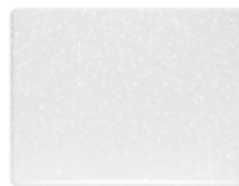

Clear Seedy
001101-0027



Clear Iridescent
001101-0031, -0051

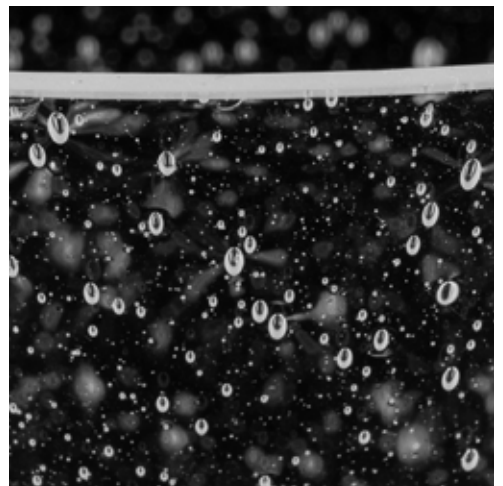

Above and At Left: Detail of bowl made with Clear Seedy (001101-0027) after firing. Image is enlarged.

Alchemy Clear & Alchemy Clear Iridescent



Alchemy Clear Silver to Gold
001015-0030, -0050

Upon firing, silver foil turns gold. Has a slight blue tint in cold and fired form. **Note:** Silver to Gold is softer and slumps at a faster rate.



Alchemy Clear Silver to Bronze
001016-0030, -0050

Upon firing, silver foil turns a rich reddish bronze. Has a slight coral tint in cold and fired form.



Alchemy Clear Iridescent, Silver to Gold
001015-0031, -0051



Alchemy Clear Iridescent, Silver to Bronze
001016-0031, -0051



Above: Linda Gass, *Restoration Alchemy* 2018. Fused artwork, 10" x 10" x 1/4" (25.4 x 25.4 x 0.6 cm). (Photo courtesy of Keay Edwards.) Gass explores how landscapes change over time focusing on those places where destruction and renewal, wounding and healing, absence and presence overlap. lindagass.com

Reactive Ice Clear & Red Reactive Clear

Below: Squares show examples of reactive combinations. For more information visit *About Our Glass* at bullseyeglass.com



Reactive Ice Clear
001009-0030, -0050



Reactive Ice Clear Iridescent
001009-0031, -0051



Red Reactive Clear
001019-0030, -0050



Red Reactive Clear Iridescent
001019-0031, -0051



Above: Red Reactive Clear (001019-0030) reacting with Steel Blue Opalescent Powder (000146-0008).

Streaky

Hand-rolled and controlled for mix consistency, with the unique patterning of traditional art glass. Bullseye Compatible.

All colors are from the Transparent category, except for Black, White, and colors listed as Opal (for Opalescent).*

Approximate color before firing. Color after a full fuse firing. A solid sample indicates no change from unfired to fired. Each sample is 8" (20 cm) wide.



White, Orange Opal, Deep Forest Green
003123-0000, -0030

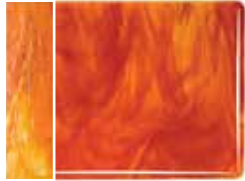

Yellow, Red
002125-0030



White, Orange Opal
002123-0000, -0030



Petrified Wood
002971-0030



Soft Yellow Opal, Deep Red Opal
002250-0000, -0030

At Right: Kelly Wall, *Temporal Prayer*, 2022. Leaded glass, framed in aluminum folding chair, glass stringers kilnformed for text detail. 39" x 24" x 37" (99 x 91 x 64 cm). kellywall.com



Clear, Red Opal
002024-0030



Red Opal, White
002124-0000, -0030



Warm White, Light Amber
002237-0030



Clear, French Vanilla Opal
002037-0030



White, Deep Forest Green, Caramel Opal
003501-0000, -0030



Yellow Opal, Deep Forest Green
002121-0000, -0030



Clear, Spring Green Opal
002026-0030



Azure Blue Opal, Jade Green Opal, Neo-Lavender
003045-0030



Peacock Blue, White
002176-0030



Powder Blue Opal, Marine Blue
002108-0000, -0030

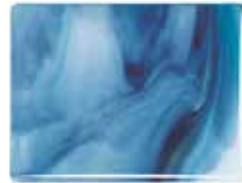

White, Turquoise Blue, Midnight Blue
003086-0030



Aqua Blue Tint, White
002218-0030



Blue Opal, Plum
002105-0000, -0030



Caribbean Blue, White
002164-0030



Clear, Deep Cobalt Blue Opal
002047-0030



Aventurine Blue, Clear
002140-0030



Royal Purple, Powder Blue Opal
002128-0000, -0030

● This style may not reveal (or strike to) its target color until fired. For more information, see page 50.

*Each style's color content is listed from greatest amount to least. See page 21 for Streaky Soft Ripples.



Cranberry Pink, Royal Blue, Spring Green, White
003026-0030

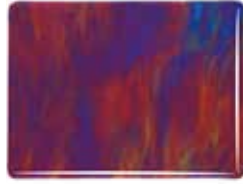

Cranberry, Royal Blue, Spring Green
003126-0030



White, Deep Royal Purple, Cranberry Pink
003328-0000, -0030



Cranberry Pink, White
002311-0030



White, Cranberry Pink
002310-0000, -0030



Cranberry Pink, Azure Blue, White
003346-0030



Cranberry Pink, Gold Purple, White
003334-0030



Cranberry Pink, Emerald Green, White
003345-0030



White Opal, Pink Opal
002302-0000, -0030



White Opal, Salmon Pink Opal
002305-0000, -0030



Dark Brown, White
002209-0000, -0030



Woodland Brown Opal, Ivory Opal, Black
003203-0030



White, Dark Brown
002109-0000, -0030



Medium Amber, White
002137-0030



Clear, Sunflower Yellow Opal
002020-0030



Olive Green Opal, Forest Green, Deep Brown
003212-0030



Olive Green Opal, Forest Green
002212-0030



Aventurine Green, White Opal
002312-0030



Mint Opal, Deep Forest Green
002112-0000, -0030



White, Light Green
002107-0000, -0030



Copper Blue, White
002146-0030



Turquoise Blue, Deep Royal Blue
002116-0030



Light Turquoise Blue, True Blue
002416-0030



Clear, Egyptian Blue Opal
002064-0030



Clear, Turquoise Blue, White
003116-0030



Clear, Black
002100-0000, -0030



Clear, White, Black
003100-0030



Charcoal Gray, White
002129-0000, -0030



White Opal, Lavender Blue Opal
002304-0000, -0030



Clear, White
002130-0000, -0030

Cascade & Infusion

Unlike any Streaky Bullseye offers. Each sheet is truly unique. Expect variation in the design—with Bullseye consistency in performance. Available only in half or full sheets. Visit shop.bullseyeglass.com for more styles.



Black, White Cascade
002213-CA30



Warm White, True Blue Cascade
002964-CA30

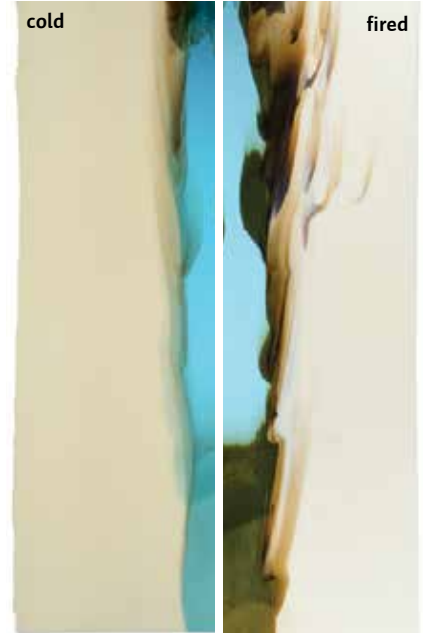

French Vanilla, Light Turquoise Blue Cascade
002537-CA30 ●



White, Light Silver Gray Cascade
002249-CA30

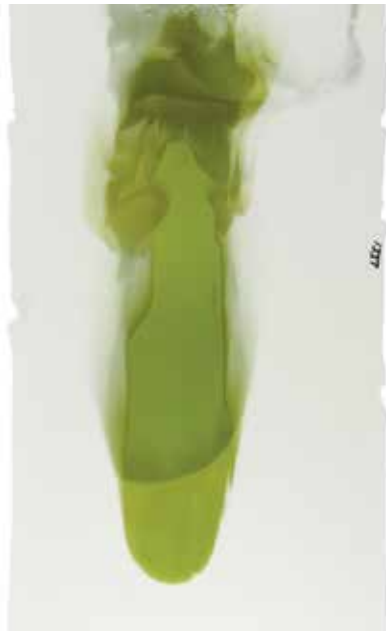

Warm White, Pine Green Cascade
002941-CA30 ●



French Vanilla, Light Turquoise Blue Infusion
002537-IN30 ●

The *Cascade* and *Infusion* mixes of French Vanilla and Turquoise Blue create a dark brown reaction when fired. The samples above show full sheets in their cold and fired states.

White, Light Silver Cascade Iridescent
002249-CA37

Graffiti

This unique mix technique produces sheets that are one-of-a-kind. The Graffiti samples shown below demonstrate how unique each sheet of Clear, White, and Black Graffiti can be.

Expect wide variation.



Clear, White, Black Graffiti
003100-GR30

At Right: Karlye Golub, *untitled plates*, 2020. Clear, White, Black Graffiti (003100-GR30) and Aquamarine Blue (001108-0030), 10" (25 cm) diameter and 8" (20 cm) diameter.
karlyegolub.com





Above: Kenji Hamai Stoll, *Onigawara 1*, 2020. Downtown Redmond Station, Redmond, WA. 12' x 6' (3.6 x 1.8 m). Sound Transit Art Collection. Fabricated by Tieton Mosaic. While yonsei tattooing is Stoll's primary focus, he is also interested in public art, murals, cultural preservation, and community development. Learn more at yokenji.net and tietonmosaic.com

Stained Glass & Mosaic

All of our sheet glass styles, fusible and non-fusible, work wonderfully for stained glass.

In the same way kilnforming methods continue to expand and evolve what can be done with Bullseye glass, makers in the stained glass and mosaic traditions are finding fresh ways to put our materials to work. Some are learning that kilns can serve stained glass, using them to create bespoke colors by fusing powders over sheet. Others have explored hybrid styles that play with layering and linework, incorporating the painterly techniques of artists like Narcissus Quagliata and Tim Carey into traditional approaches. Still others have simply made the most of Bullseye's expansive palette to bring their own dazzling styles to just the right shade of life—whether the charming three-dimensional plants of Hanna Hastings or the energized public murals of Tieton Mosaic (examples of both pictured). And we love it all. Whether our glass winds up in private homes or public billboards, window sills or cathedral towers, kitchen countertops or museum podiums, we're delighted to see all the magic being made out of it.

For stained glass tools and supplies, see: shop.bullseyeglass.com/tools-supplies/stained-glass



Above: Hanna Hastings, *3D Succulent*, 2022. Stained glass. Hastings brings nature and natural subjects into homes with her modern take on stained glass, inspired by a vast collection of houseplants. [@sandandfireworks](https://twitter.com/sandandfireworks)

Soft Ripples

Soft ripples add texture and highlights to stained glass and mosaic projects.



Azure Blue Opal, Jade Green Opal, Neo-Lavender
003045-0021



Cranberry Pink, Azure Blue, White
003346-0021



Cranberry, Royal Blue, Spring Green
003126-0021



Cranberry Pink, Emerald Green, White
003345-0021



Cranberry Pink, Gold Purple, White
003334-0021



Cranberry Pink, Royal Blue, Spring Green, White
003026-0021



Woodland Brown Opal, Ivory, Black
003203-0021

Ring Mottles

Designed for stained glass and mosaics, ring mottles create the impression of dappled sunlight on petals, leaves, grass, or water. Non-fusible and not intended for kilnwork. The mottle patterning is heatwork sensitive: at full fuse temperatures, it will almost completely disappear.



Toffee
006010-0000



White
006013-0000



Patina Green
006045-0000



Light Celery, Lime Green
006207-0000



White, Gold Pink
006210-0000



Medium Celery, Emerald Green
006212-0000



Blue-Gray, White
006218-0000



White, Burgundy
006231-0000



Medium Leaf, Emerald Green
006247-0000



Light Blue, Cobalt Blue
006264-0000



Lemon Yellow, White, Gold Pink
006323-0000



White, Turquoise, Gold Purple
006336-0000



White, Olive Green, Gold Pink
006343-0000



White, Turquoise, Lime Green, Gold Pink
006446-0000



White, Lime Green, Turquoise, Gold Pink
006467-0000

Collage

Accessory glasses arranged on the casting table, then rolled over with molten glass. For kilnforming, stained glass, or mosaics. More styles available on shop.bullseyeglass.com

Chopstix



Black Chopstix
004400-0030, -0031



White Chopstix
004437-0030



Blue Chopstix
004414-0030



Red Chopstix
004424-0030

Streamers

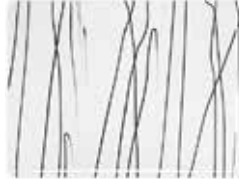

Black
004100-0000



Black & White
004171-0000



Royal Blue
004151-0000

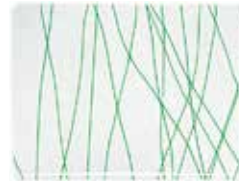

Forest Green
004152-0000



White
004158-0000

Mardi Gras



Red Frit & Red Streamers
004224-0000



Cranberry & Purple Frit, Cranberry & Purple Streamers
004234-0000



Pink & Cranberry Frit, Pink Streamers
004215-0000



Red, Orange & Yellow Frit, Orange Streamers
004211-0000



Canary & Sunflower Yellow Frit, Sunflower Yellow Streamers
004220-0000

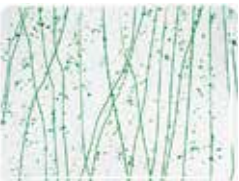

Dark Green & Jade Green Frit, Dark Green Streamers
004217-0000



Dark Green, Spring Green, & Yellow Frit, Spring Green Streamers
004212-0000

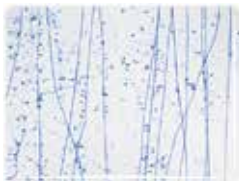

Cobalt Blue, Gray Blue, & Aqua Frit, Blue Streamers
004219-0000



Royal Blue & Turquoise Frit, Cobalt Blue & Turquoise Streamers
004216-0000



Neo-Lavender & Purple Frit, Cobalt Blue & Purple Streamers
004242-0000



Rainbow Frit & Streamers
004247-0000



Yellow, Blue, & Red Frit, Blue Streamers
004223-0000

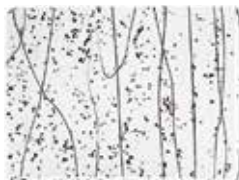

Black Frit & Black Streamers
004200-0000

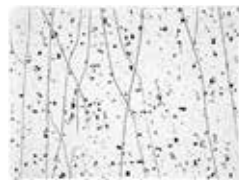

Gray & Black Frit, White Streamers
004218-0000



French Vanilla & White Frit, French Vanilla & White Streamers
004237-0000

Fracture-Streamers*



Light Pink & White Confetti
004121-0000



Green & White Confetti
004117-0000

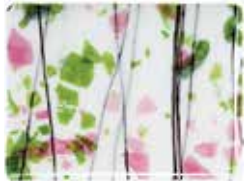

Spring Green & Deep Pink Confetti on Lacy White
004014-0000



Spring Green & Deep Pink Confetti
004114-0000



Light Pink, Green, and White Confetti, Black Streamers
004116-0000



Deep Pink, Plum, Spring Green, & Aqua Confetti Pink Streamers
004128-0000



Spring: Blue, Green, Aqua, & Pink Confetti
004110-0000



Spring: Blue, Green, Aqua, & Pink Confetti on Lacy White
004010-0000



Summer: Green & Yellow Confetti
004112-0000

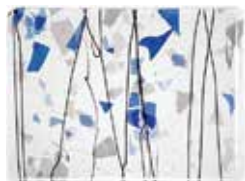

Blue & White Confetti
004119-0000



Autumn: Orange, Yellow, & Red on Lacy White
004011-0000



Autumn: Orange, Yellow, & Red Confetti
004111-0000

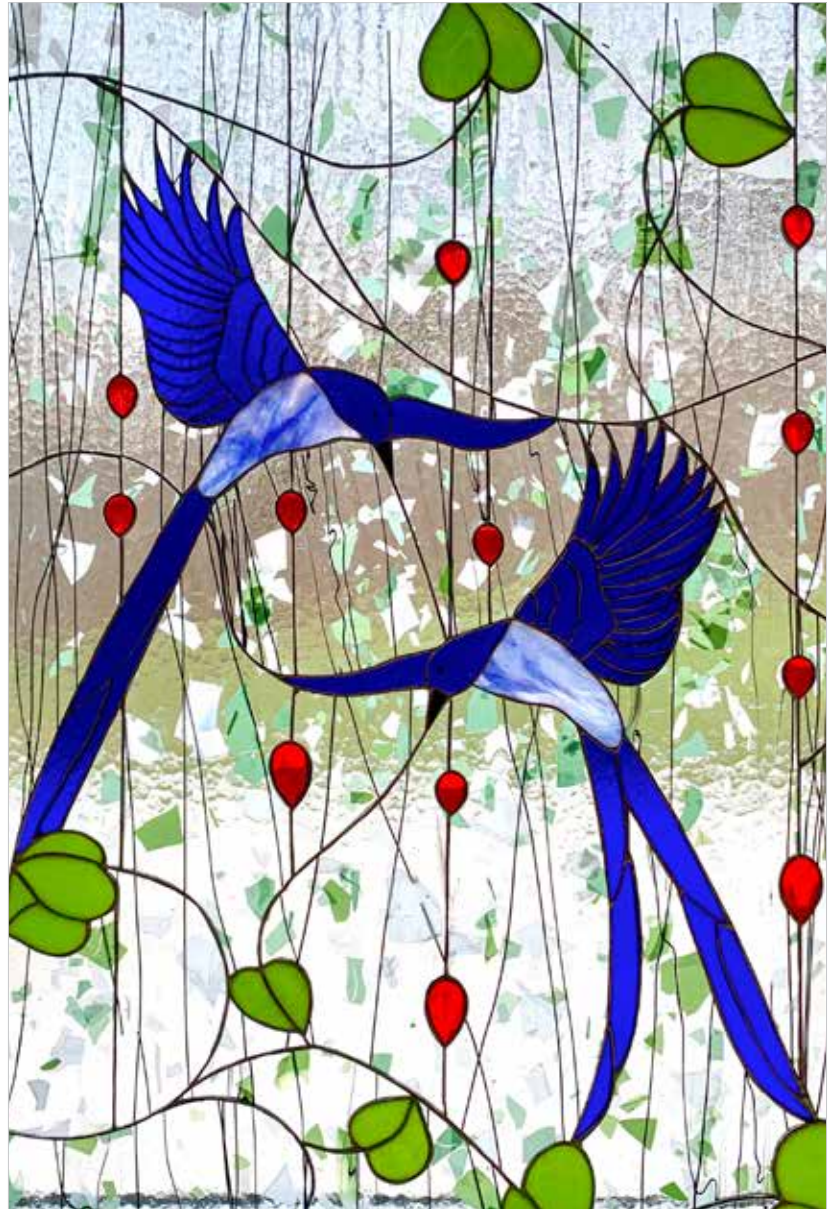

Above: Patti Von Niesen, *Love in the Garden*, 2022. Stained glass, 33" x 24" x 1" (84 x 61 x 2.5 cm). This window is "match cut," meaning that a single sheet of background fracture-streamer glass is cut and reassembled to line up in its original pattern. This allows the viewer's eye to rest on the main subject. redfoxtartglass.com



Black Confetti & Black Streamers
004136-0000

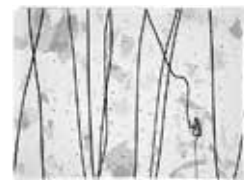

White Confetti & Black Streamers
004118-0000



White Confetti & Clear Streamers
004113-0000

Billets

Bullseye Compatible glass for casting.
Easy to ship, easy to use. 

Why choose Bullseye for casting? Bullseye billets are an excellent alternative to lead crystal. Our billets are safer, more economical, and significantly lighter—full lead crystal can weigh as much as 45% more. For more uniform color, use billets from the same production date. Our billets are also compatible with our complete line of sheet glass, frit, and powder.

Billets are approximately 5" x 10" x 0.75" (13 x 25 x 2 cm) and weigh approximately 3.4 lb (1.54 kg).

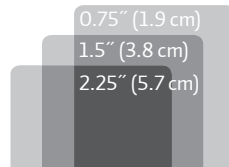

Selections show single, double, and triple thickness.



Ruby Red Tint
001824-0065 



Ruby Pink Tint
001831-0065 



Burnt Scarlet Tint
001823-0065 



Red Amber Tint
001857-0065



Rhubarb Shift Tint
001859-0065 



Medium Amber Tint
001837-0065



Light Amber Tint
001827-0065



Pale Yellow Tint
001820-0065



Lemon Tint
001920-0065



Olive Smoke Tint
001867-0065



Green Tea Tint
001826-0065



Olivine Tint
001877-0065

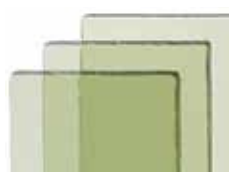

Pine Green Tint
001977-0065



Grass Green Tint
001807-0065

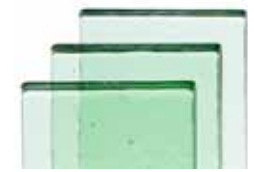

Cilantro Green Tint
001917-0065



Above: Celia Dowson, *Rhossili Mist Centerpiece in Indigo and Clear*, 2019-2021. Kiln-cast glass, 4" x 18" x 18" (10.2 x 45.7 x 45.7 cm). Winner of Second Place Design Award in *Tg: Transitions in Kiln-Glass 2022*. celiadowson.co.uk

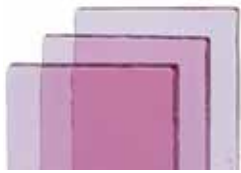

Fuchsia Tint
001932-0065



Erbium Pink Tint
001821-0065



Coral Orange Tint
001834-0065



Copper Tint
001934-0065



Brown Topaz Tint
001819-0065



Light Rhubarb Shift Tint
001858-0065



Spruce Green Tint
001841-0065



Ming Green Tint
001845-0065



Juniper Blue Tint
001806-0065



Lavender Green Shift Tint
001844-0065



Above: Luisa Restrepo Moreno, *Modular: Obsidian & Graphite*, 2021. The Glass Prize's 2022 Bullseye Glass Artist Winner. 10" x 9.5" x 3" (25.4 x 24 x 7.6 cm). (Photo courtesy of José Margaleff.) luisarestrepo.com



Aqua Blue Tint
001808-0065



Turquoise Blue Tint
001816-0065



Sapphire Blue Tint
001814-0065



Indigo Tint
001818-0065



Gray Blue Tint
001864-0065



Lavender Gray Tint
001964-0065



Purple Blue Tint
001948-0065



Lt Neo-Lavender Shift Tint
001842-0065



Gray Tint
001829-0065



Clear
001101-0065



Crystal Clear
001401-0065



White
000113-0065



Black
000100-0065

Frit

Made from crushed, screened, and magnetically cleaned Bullseye Compatible sheet glass. 

All colors are Bullseye Compatible and available in Powder, Fine, Medium, and Coarse mesh sizes.



Packaged in 5 lb (2.27 kg), 1 lb (0.45 kg), and 5 oz (0.14 kg) containers.



(-0008) Powder: 0.2 mm and finer

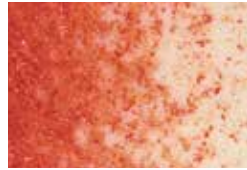
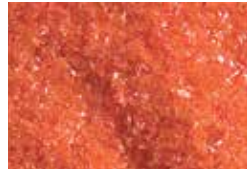

(-0001) Fine: ranges from 0.2 to 1.2 mm



(-0002) Medium: ranges from 1.2 to 2.7 mm



(-0003) Coarse: ranges from 2.7 to 5.2 mm



(-0005) Extra Large: ranges from 5.2 to 30 mm, Clear & Streaky only

Opalescent

Each sample shows Medium frit (-0002) fired on a base of 3 mm Clear (0001101-0030).

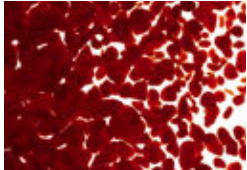

Deep Red
000224 

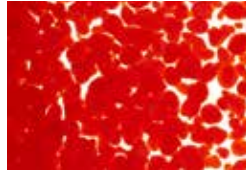

Red
000124 

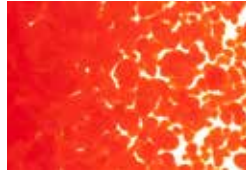

Tomato Red
000024 

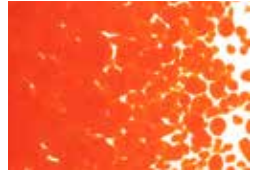

Pimento Red
000225 

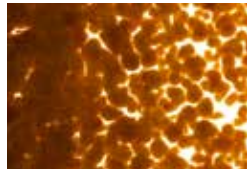

Woodland Brown
000203 

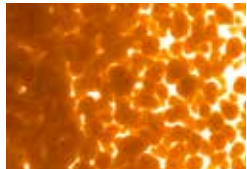

Cinnabar
000309 

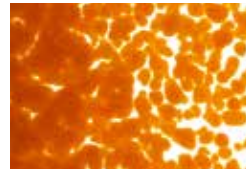

Burnt Orange
000329 

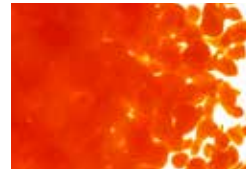

Orange
000125 

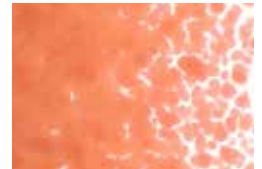

Salmon Pink
000305 

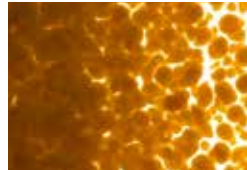

Umber
000310 

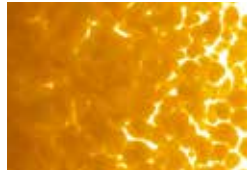

Butterscotch
000337 

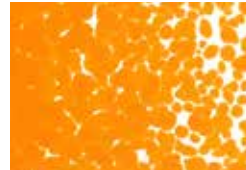

Tangerine Orange
000025 



Pumpkin Orange
000321 



Marigold Yellow
000320 



Sunflower Yellow
000220 



Canary Yellow
000120 



Golden Green
000227 



Citronelle
000221



Artichoke
000131

 This style may not reveal (or strike to) its target color until fired. For more information, see page 50.

Each sample shows Medium frit (-0002) fired on a base of 3 mm Clear (0001101-0030).

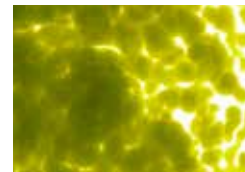

Avocado Green
000222



Olive Green
000212



Pea Pod
000312



Spring Green
000126



Mint Green
000112

Above: Anthony Amoako-Attah, *Take me home III*, 2023. Screen printed and kilnformed glass. 13.5" x 11" x 6" (34.5 x 28.5 x 14.6 cm). [instagram.com/kente_glass](https://www.instagram.com/kente_glass)

ANTHONY AMOAKO-ATTAH

I manipulate glass to look like woven fabric by screen printing and kilnforming with glass powders. My work explores themes related to the effects of migration, dislocation, and personal identity using traditional Kente designs and Adinkra symbols from Ghana.

—Anthony Amoaka-Attah



Celadon
000207



Mineral Green
000117



Dark Forest Green
000141

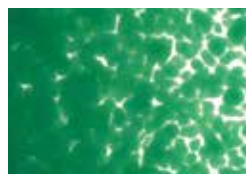

Jade Green
000145



Teal Green
000144



Steel Blue
000146



Dusty Blue
000208



Light Cyan
000216











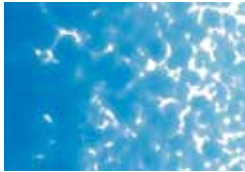
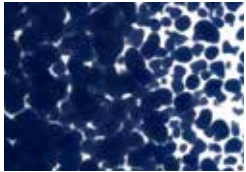

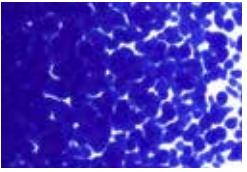
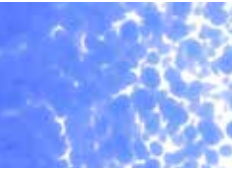



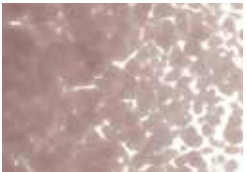
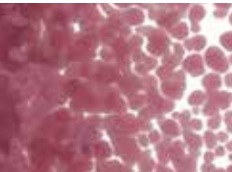



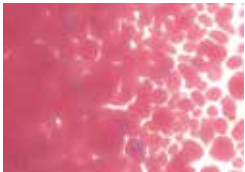

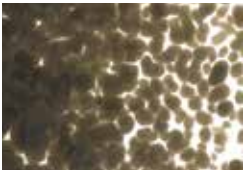
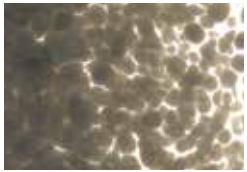







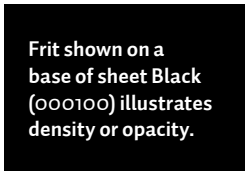

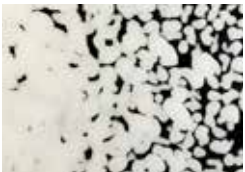
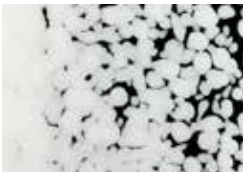

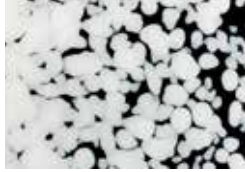

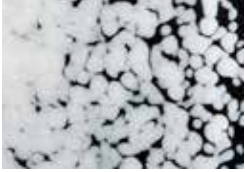
Turquoise Blue
000116

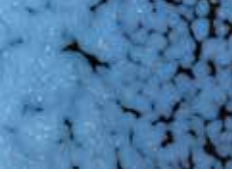

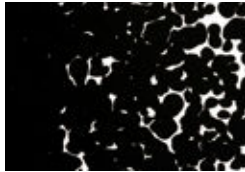
Glacier Blue
000104

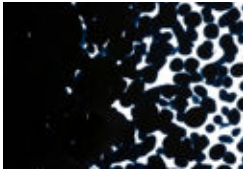
Opalescent

				
Egyptian Blue 000164	Indigo Blue 000148	Powder Blue 000108	Deep Cobalt Blue 000147	Cobalt Blue 000114
				
Periwinkle 000118	Neo-Lavender 000142 	Gold Purple 000334 	Dusty Lilac 000303	Plum 000332 
				
Pink 000301 	Petal Pink 000421	Deep Gray 000336	Slate Gray 000236	Deco Gray 000136
				
Light Peach Cream 000034	Marzipan 000138 	Mink 000119	Elephant Gray 000206	Driftwood Gray 000132
				
	French Vanilla 000137	Cream 000420	Opaque White 000013	Dense White 000313
				
Warm White 000920	White 000113	Translucent White 000243 	Reactive Cloud 000009	Opaline 000403 
				
Black 000100	Stiff Black 000101	Blue Black 000102		

 This style may not reveal (or strike to) its target color until fired. For more information, see page 50.

 Hues of shift colors change depending on thickness and/or lighting, regardless of whether they have been fired or not.

Each sample shows Medium frit (-0002) fired on a base of 3 mm Clear (000101-0030), except for selected white styles shown fired on a base of Black (000100-0030).

Transparent & Transparent Tint

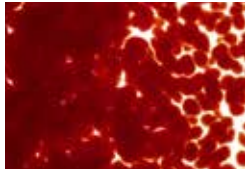

Garnet Red
001322 ●

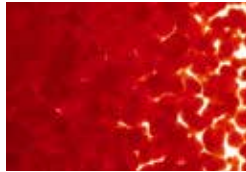

Red
001122 ●

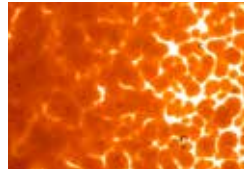

Carnelian
001321 ●

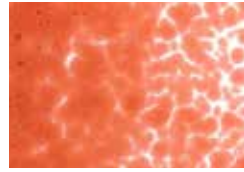

Sunset Coral
001305 ●

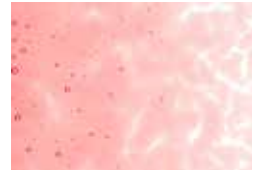

Burnt Scarlet Tint
001823 ●

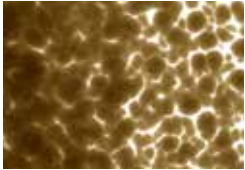

Dark Rose Brown
001109

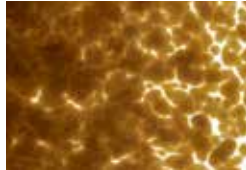

Sienna
001119 ●

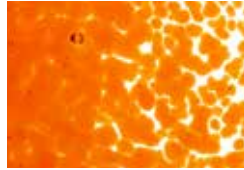

Orange
001125 ●

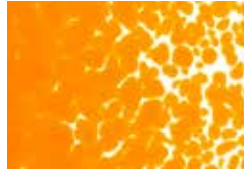

Light Orange
001025 ●



Coral Orange Tint
001834 ●



Tan
001419



Light Bronze
001409



Khaki
001439



Olive Smoke Tint
001867



Light Amber Tint
001827



Dark Amber
001138



Medium Amber
001137



Dark Amber Tint
001838



Light Amber
001437



Medium Amber Tint
001837

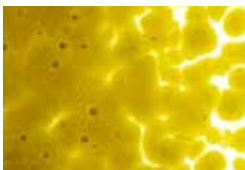

Chartreuse
001126 ●



Marigold Yellow
001320 ●



Yellow
001120 ●



Pale Yellow Tint
001820



Green Tea Tint
001826

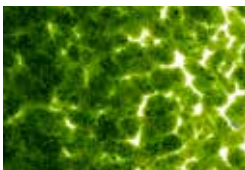

Lt Aventurine Green
001412

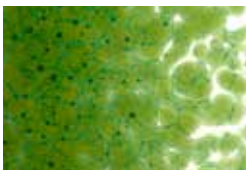

Lily Pad Green
001226



Pine Green
001241 ●



Fern Green
001207 ●



Spring Green
001426

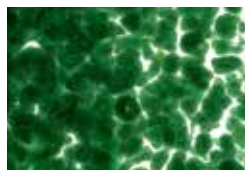

Aventurine Green
001112



Olive Green
001141

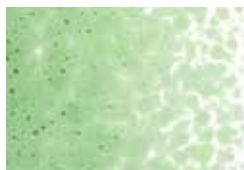

Light Green
001107



Leaf Green
001217



Rhubarb Shift Tint
001859 ▣

Transparent & Transparent Tint

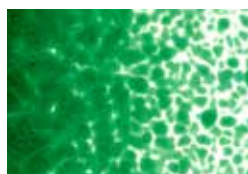

Kelly Green
001145



Emerald Green
001417



Spruce Green Tint
001841



Grass Green Tint
001807



Juniper Blue Tint
001806

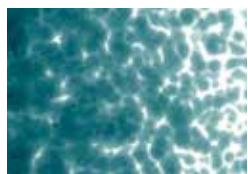

Aquamarine Blue
001108

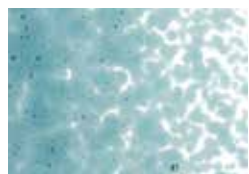

Sea Blue
001444



Steel Blue
001406



Light Aquamarine Blue
001408



Aqua Blue Tint
001808



Above: Greg Kelch, *Lily's Colibri*, 2020. Kilnformed glass with enamel, 8.5" x 11" (21.6 x 27.9 cm). gregkelch.com

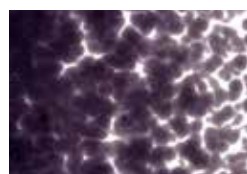

Deep Royal Purple
001128

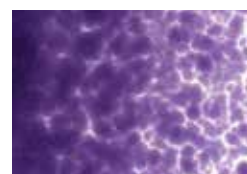

Gold Purple
001334 ●

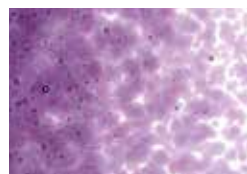

Violet
001234 ●

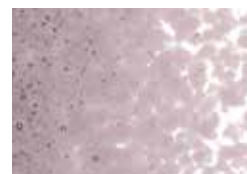

Light Violet
001428

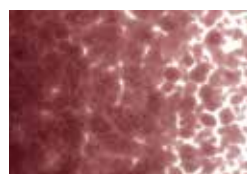

Deep Plum
001105



Light Plum
001405

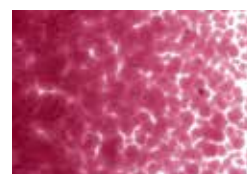

Fuchsia
001332 ●



Cranberry Pink
001311 ●



Light Pink
001215 ●

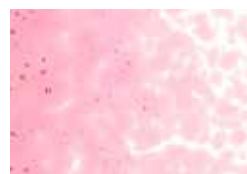

Ruby Red Tint
001824 ●



Ruby Pink Tint
001831 ●



Erbium Pink Tint
001821

● This style may not reveal (or strike to) its target color until fired. For more information, see page 50.

▶ Hues of shift colors change depending on thickness and/or lighting, regardless of whether they have been fired or not.

Each sample shows Medium frit (-0002) fired on a base of 3 mm Clear (000101-0030).

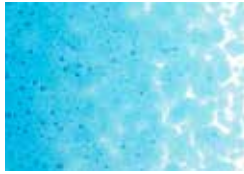

Turquoise Blue
001116



Light Turquoise Blue
001416

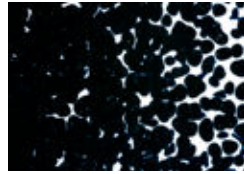

Aventurine Blue
001140

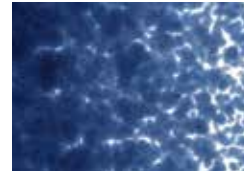

Midnight Blue
001118

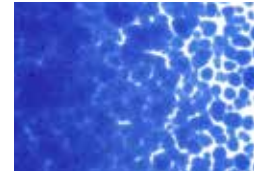

Deep Royal Blue
001114

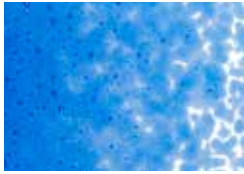

True Blue
001464



Light Sky Blue
001414

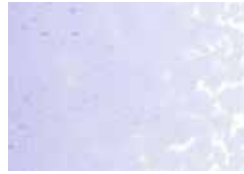

Neo-Lavender Shift
001442



Light Neo-Lavender Shift Tint
001842



Indigo Tint
001818

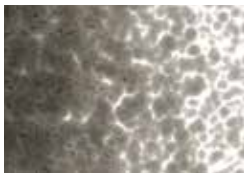

Charcoal Gray
001129



Oregon Gray
001449

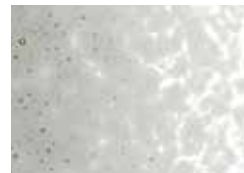

Light Silver Gray
001429



Gray Tint
001829



Gray Blue Tint
001864

Clear Frit



Clear
001101

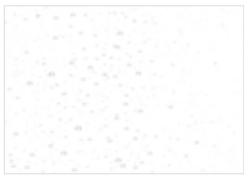

Crystal Clear
001401



Reactive Ice
001009

Clear Iridescent Rainbow

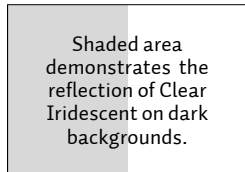

Shaded area demonstrates the reflection of Clear Iridescent on dark backgrounds.



Powder
001101-RN08



Fine
001101-RN01



Medium
001101-RN02



Coarse
001101-RN03



Extra Large
001101-RN05

Streaky Frit



White, Dark Brown
002109

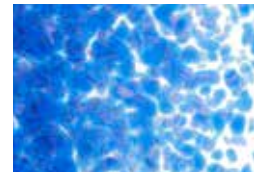

Caribbean Blue, White
002164

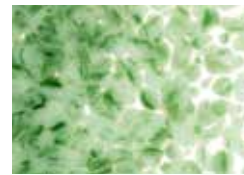

Mint Opal, Deep Forest Green
002112

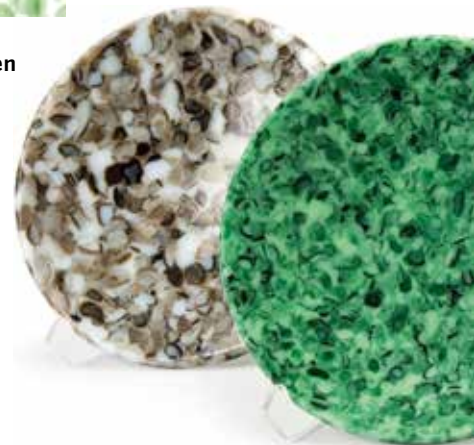

Stringer

Threads of glass pulled from re-melted Bullseye Compatible sheet. Available in 2 mm, 1 mm, and Fine Line (0.5 mm). For kilnforming and torchworking. 



Stringer are approximately 17.75" (451 mm) long, packed in clear plastic tubes 18" (457 mm) long and 0.75" (19 mm) in diameter.

Tubes are packaged by volume. A tube of 0.5 mm stringer contains approximately 275 pieces. A tube of 1 mm stringer contains approximately 123 pieces. A tube of 2 mm stringer contains approximately 50 pieces.

To reduce unit prices, tubes of gold-bearing glasses contain fewer stringer and are marked here with an asterisk *.

Opalescent



Deep Red
000224



Woodland Brown
000203



Butterscotch
000337



Moss Green
000241



Dark Forest Green
000141



Light Cyan
000216



Deco Gray
000136



Slate Gray
000236



Black
000100

Stiff Black
000101 



Red
000124 



Orange
000125 



Sunflower Yellow
000220 



Olive Green
000212



Jade Green
000145



Turquoise Blue
000116 



Gold Purple
000334*

Mixed

Assortments of transparent and opalescent styles.



0.5 mm Mixed
008418-0507

1 mm Mixed
008418-0107

2 mm Mixed
008418-0272

1 mm Opalescent Only
008416-0107

2 mm Opalescent Only
008416-0272

1 mm Transparent Only
008417-0107

2 mm Transparent Only
008417-0272



Egyptian Blue
000164



Steel Blue
000146



Powder Blue
000108



Reactive Cloud
000009 



Opaque White
000013 



Dense White
000313 





Cream
000420



French Vanilla
000137 





































 This style may not reveal (or strike to) its target color until fired. For more information, see page 50.

 Hues of shift colors change depending on thickness and/or lighting, regardless of whether they have been fired or not.

 This style available in 0.5 mm Fine Line.

*This style is gold-bearing.

Transparent

 Red 001122 ●	 Cranberry Pink 001311 Ⓜ *	 Sunset Coral 001305 ●	 Carnelian 001321 ●	 Orange 001125 ●	 Reactive Ice 001009 Ⓜ
 Dark Rose Brown 001109	 Sienna 001119 ●	 Light Bronze 001409	 Medium Amber 001137	 Yellow 001120 ●	 Clear 001101 Ⓜ
 Olive Green 001141	 Kelly Green 001145	 Emerald Green 001417	 Spring Green 001426 Ⓜ	 Light Green 001107	 Chartreuse 001126 ●
 Aventurine Green 001112	 Light Aventurine Green 001412	 Aventurine Blue 001140	 Aquamarine Blue 001108	 Sea Blue 001444	 Light Aquamarine Blue 001408
 Steel Blue 001406	 Turquoise Blue 001116 Ⓜ	 Midnight Blue 001118	 Deep Royal Blue 001114	 Light Sky Blue 001414	 Neo-Lavender Shift 001442 ▾
 Deep Royal Purple 001128	 Deep Plum 001105	 Violet 001234 ● *	 Charcoal Gray 001129	 Light Silver Gray 001429	 Light Neo-Lavender Shift Tint † 001842



Above: Judith Finn Conway and Kevin O'Toole of Vitrum Studio, *Indigo Faded Fans*, 2020. Kilnformed sheet glass and stringers, 15" x 7.5" x 2.5" (38.1 x 19 x 6.4 cm). (Based on techniques from the ebook, *Optic Topics: Book 3*, available at classes.bullseyeglass.com) vitrumstudio.com

Rods

For torch or kiln, drawn from Bullseye Compatible glass.

Bullseye rods are graded as either F (recommended for both kilnwork and torchwork) or T (recommended for torchwork only). Since all Bullseye rods are recommended for torchwork, the F and T grades are relevant only to kilnworkers. On these pages, T grade rods are marked with an asterisk (*). Unmarked rods are F grade.

Rods may be purchased as singles, by the pound, or in five pound quantities. (Approximately eighteen to twenty rods per pound.)

See *Hot Rods Starter Pack* on page 38.

Opalescent

Sunflower Yellow 000220-0576	Yellow 000120-0576	Nougat 000127-0576	Moss Green 000241-0576	Dark Forest Green 000141-0576	Olive Green 000212-0576
Pea Pod 000312-0576	Spring Green 000126-0576	Jade Green 000145-0576	Teal Green 000144-0576	Mineral Green 000117-0576	Mint Green 000112-0576
Celadon 000207-0576	Rhubarb Pastel 000459-0576	Steel Blue 000146-0576	Turquoise Blue 000116-0576	Light Cyan 000216-0576	Powder Blue 000108-0576
				<h3>Opaque</h3> <p>Presentation on black core beads shows the density of these opaque styles. Not intended for kilnforming.</p>	
Indigo 000148-0576	Deep Cobalt Blue 000147-0576	Cobalt Blue 000114-0576	Egyptian Blue 000164-0576		
Gold Purple 000334-0576-T *	Dusty Lilac 000303-0576	Neo-Lavender 000142-0576	Black 000100-0576	Turquoise Opaque 000016-0576-T *	White Opaque 000013-0576-T *
				<p>Torchworking tools and supplies are available at shop.bullseyeglass.com</p>	
French Vanilla 000137-0576	Driftwood Gray 000132-0576	Deco Gray 000136-0576	Stiff Black 000101-0576		
Cream 000420-0576	Warm White 000920-0576	Dense White 000313-0576-T *	Translucent White 000243-0576		

This style may not reveal (or strike to) its target color until fired. For more information, see page 50.

Hues of shift colors change depending on thickness and/or lighting, regardless of whether they have been fired or not.

*T-grade is recommended for torchwork only. Not intended for kilnforming.

Transparent



Garnet
001322-0576



Red
001122-0576



Sunset Coral
001305-0576



Cranberry Pink
001311-0576



Light Fuchsia
001232-0576



Erbium Pink Tint
001821-0576



Dark Rose Brown
001109-0576



Sienna
001119-0576



Khaki
001439-0576



Red Orange
001022-0576



Orange
001125-0576



Coral Orange Tint
001834-0576



Light Bronze
001409-0576



Medium Amber
001137-0576



Light Amber
001437-0576

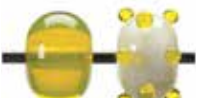

Yellow
001120-0576



Rhubarb Shift Tint
001859-0576



Pale Yellow Tint
001820-0576



Aventurine Green
001112-0576



Lt Aventurine Green
001412-0576



Kelly Green
001145-0576



Emerald Green
001417-0576



Pale Emerald
001517-0576



Chartreuse
001126-0576



Olive Green
001141-0576



Light Green
001107-0576



Spring Green
001426-0576



Seaweed Aventurine
001812-0576



Spruce Green Tint
001841-0576



Grass Green Tint
001807-0576



Aquamarine Blue
001108-0576

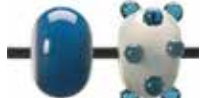

Steel Blue
001406-0576



Pale Steel Blue
001506-0576



Turquoise Blue
001116-0576



Lt Aquamarine Blue
001408-0576



Aqua Blue Tint
001808-0576



Midnight Blue
001118-0576



Deep Royal Blue
001114-0576



Caribbean Blue
001164-0576



Light Sky Blue
001414-0576



Pale Sky Blue
001514-0576



Juniper Blue Tint
001806-0576



Neo-Lavender Shift
001442-0576



Lt Neo-Lavender Shift
001842-0576



Deep Royal Purple
001128-0576



Pale Amethyst
001528-0576



Deep Plum
001105-0576



Light Violet
001428-0576



Light Plum
001405-0576



Charcoal Gray
001129-0576



Light Silver Gray
001429-0576



Crystal Clear
001401-0576



Clear
001101-0576

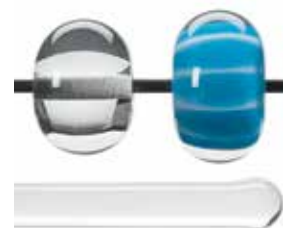

Clear, 7-9 mm
001101-0876

Ribbons

Strips of glass pulled from Bullseye Compatible sheet. For use in kilnforming or torchworking. 

Ribbons are approximately 1 mm thick x 4 mm wide, with slight organic variations in shape and size. These handmade strips come in tubes of approximately 5 oz.



Mixed Assortment of Transparent and Opalescent Styles
008418-0401



Red Opal
000124-0401



Orange Opal
000125-0401



Sunflower Yellow Opal
000220-0401



Spring Green Opal
000126-0401



Spring Green
001426-0401



Light Aventurine
001412-0401



Jade Green
000145-0401



Midnight Blue
001118-0401



Deep Royal Blue
001114-0401



Deep Cobalt Blue
000147-0401



Turquoise Blue
001116-0401



Light Cyan
000216-0401



Deep Royal Purple
001128-0401



Neo Lavender
001442-0401



Petal Pink
000421-0401



Charcoal Gray
001129-0401



Dark Rose Brown
001109-0401



Dark Amber
001138-0401



French Vanilla
000137-0401



White
000113-0401



Clear
001101-0401



Black
000100-0401

Confetti

Eggshell-thin shards of Bullseye glass. For patterning, shading, and color blending. 

Single colors available in 4 oz (113 g) and 1 lb (454 g) jars. MiniMix Confetti includes an assortment of tiny-sized colors and comes in 8 oz (227 g) and 2 lb (907 g) jars.



MiniMix
008418-M004



Red Opal
001311-0004



Orange Opal
000125-0004



Canary Yellow Opal
000120-0004



Light Aventurine Green
001412-0004



Aventurine Green
001112-0004



Mineral Green Opal
000117-0004



Aquamarine Blue
001108-0004



Cobalt Blue Opal
000114-0004



Deep Royal Purple
001128-0004



Cranberry Pink
001311-0004



Pink Opal
000301-0004



French Vanilla
000137-0004



White Opal
000113-0004



Crystal Clear
001401-0004



Black Opal
000100-0004

Dichroic Glasses

Dazzling dichroic surfaces from *Coatings by Sandberg*.

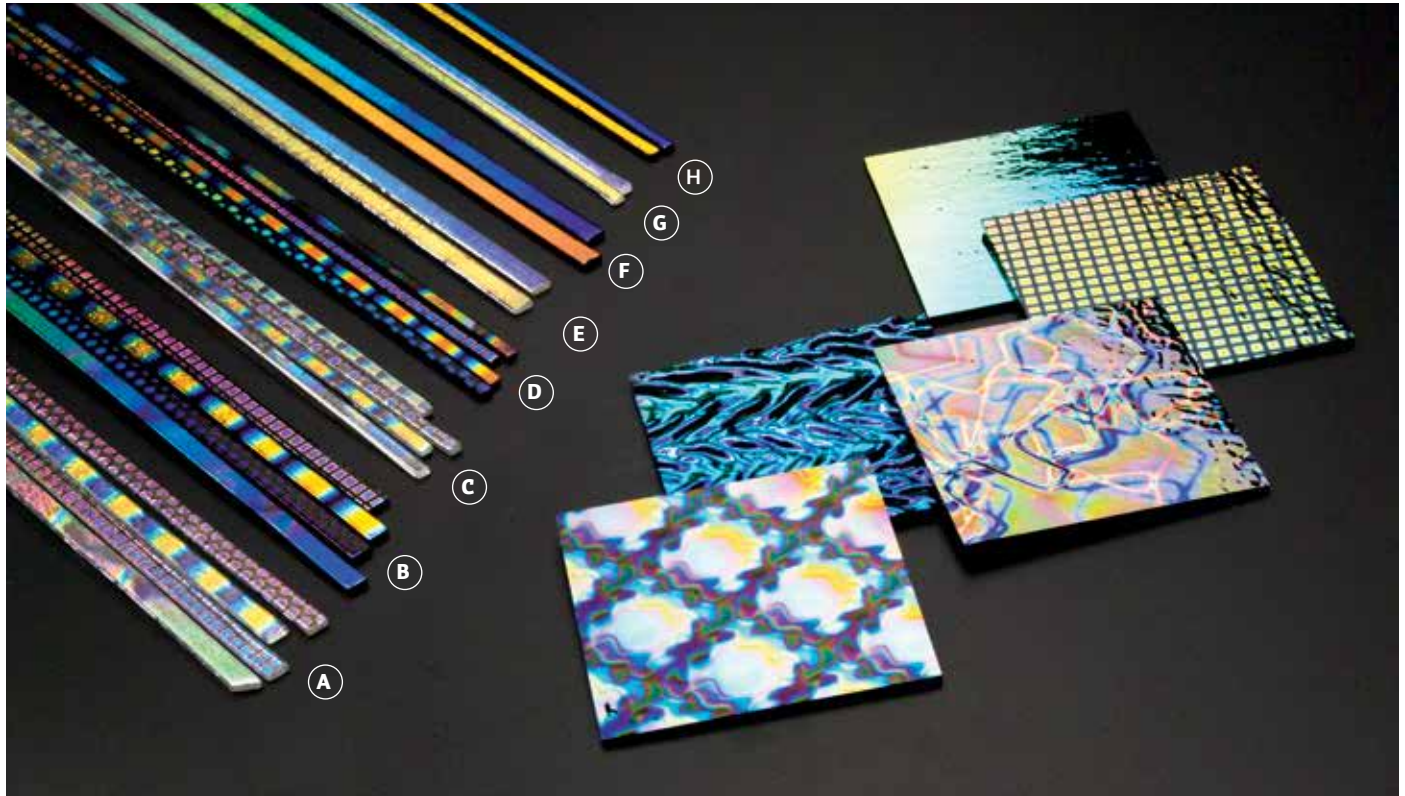

SizzleStix

SizzleStix are 16" long (40.6 cm) strips of dichroic glass cut from Thin (2 mm) Bullseye Compatible Clear and Black glass. Pre-fired to round the edges and minimize thermal shock in the flame. Narrow SizzleStix are 3 mm wide and sold in tubes of 18. Wide SizzleStix are 6 mm wide and sold in tubes of 12.

Mixed Pattern Dichroic (assorted)

- (A) Clear, mixed patterns, 6 mmMP1101-0609 ✓
- (B) Black, mixed patterns, 6 mmMP0100-0609 ✓
- (C) Clear, mixed patterns, 3 mmMP1101-0309 ✓
- (D) Black, mixed patterns, 3 mmMP0100-0309 ✓

Mixed Rainbow Dichroic

- (E) Clear, mixed rainbow, 6 mmRN1101-0671 ✓
- (F) Black, mixed rainbow, 6 mmRN0100-0671 ✓
- (G) Clear, mixed rainbow, 3 mmRN1101-0371 ✓
- (H) Black, mixed rainbow, 3 mmRN0100-0371 ✓
- (Mix of E-H) Clear & Black, rainbowRN1111-0971 ✓
3 & 6 mm

Mixed Solid Colors (not shown)

- Clear, solid colors, 6 mmMX1101-0609 ✓
- Black, solid colors, 6 mmMX0100-0609 ✓
- Clear, solid colors, 3 mmMX1101-0309 ✓
- Black, solid colors, 3 mmMX0100-0309 ✓

Sheet Glass

3" x 3" sheets of Bullseye Compatible glass with CBS dichroic coatings. More than 100 dazzling styles available.

To view and order, visit shop.bullseyeglass.com

Dichroic Stringer

Dichroic stringer are 16" long (40.6 cm) threads of rainbow dichroic glass made from Bullseye Compatible Clear and Black stringer in 1 mm or 2 mm widths. 1 mm wide stringer are sold in tubes of 25 and 2 mm wide stringer are sold in tubes of 12.

- Clear Rainbow, 1 mm RN1101-0107
- Black Rainbow, 1 mm RN0100-0107
- Clear Rainbow, 2 mm RN1101-0207
- Black Rainbow, 2 mm RN0100-0207



Glass Packs

Maximum variety at minimal expense.
For outfitting a class or expanding your own palette.



Class Pack

A colorful assortment of Bullseye Compatible transparent, opal, irid, and clear glasses, individually marked for easy reference. May include some fusible Curious styles.

008359 Approximately 45 pieces of 10" x 10" (25 x 25 cm); or 38 pieces measuring 5" x 10" (13 x 25 cm) plus 25 pieces of 10" x 10" (25 x 25 cm). About 45 lb (20.4 kg)/30 sq ft (2.78 m²) of glass. 



Tekta Pack

A selection of 10" x 10" (25 x 25 cm) pieces of Tekta Clear in a variety of thicknesses: 30 pieces of 3 mm, 8 pieces of 4 mm, and 4 pieces of 6 mm. Trimmed on all sides, uniform and lead free.

008356 About 45 lb (20.4 kg)/30 sq ft (2.78 m²) of glass. 



Hot Rods Starter Pack

Great for teachers. A 5-pound assortment of opalescent and transparent rods in 17" (432 mm) lengths, and two dichroic SizzleStix in 3 mm and 6 mm widths and 15–16" lengths (381–406 mm). Rods are not labeled with style numbers.

008507 



Clear Squares

Stack these handy pre-cut squares of 6 mm Tekta Clear on patterned or colored sheet glass and let them flow to create beautiful round cabochons. (See *Quick Tip: Circles from Squares* at bullseyeglass.com.) Also great for creating lens effects on sheet glass projects.

008777 Container holds approximately 40 pieces. Each square is 0.75" (1.9 cm). 0.46 lb (0.21 kg)



Disco Pack

Pre-cut circles of Bullseye Compatible Clear 3 mm sheets. Reduce preparation time for plate making. Includes a handout with helpful tips and firing schedules.

008365.....7.5" (191 mm) diameter, 30 discs 

008366.....9" (229 mm) diameter, 30 discs 

008368.....12" (305 mm) diameter, 20 discs 



Painting with Glass Pack

Eight 5 oz (14 g) jars of colored powders; one 1 lb (0.45 kg) jar of black powder; three jars of clear frit in Fine, Medium, and Coarse grains; and an assortment of colored stringer, four stencils, two powder sifters, a frit sifter, sgraffito tool, GlasTac Gel, and TipSheet 4: *Designing Your Own Art Glass*. (Sheet glass sold separately.)

008599 



Studio Fuser Pack

A sampler of time-tested favorites. Approximately 20 colors of 3 mm and 2 mm fusible sheet glass (9 sq ft/0.84 m²), 10 tubes of frit, 5 bags of confetti, and 4 tubes of assorted stringer. Ideal for experimentation or jewelry projects. May include some fusible Curious styles.

008315 

Sample Sets

When you need to see our glass in your own light. Selected for visual reference. Samples are not graded Bullseye Compatible.

While Bullseye is known for consistent color, the glass we produce is handmade. Slight variations from run to run are normal and expected. Samples are selected to represent our middle range of surface color, texture, and transmitted light. Glass you order based on these samples may vary slightly. For glass styles that change appearance with heatwork, we choose samples as close as possible to the color achieved after a full fuse. Fired color may vary depending on the firing cycles and kiln you use. This is especially true for “striking” glasses.



Billet Sample Set

Over 35 cut billet rectangles show Bullseye’s thirty tinted colors for casting, plus standard Clear, lead-free Crystal Clear, and opalescent styles Black and White. To predict color, view the sample through the side with the dimension that most closely matches the thickness of your planned project.

0081031.5” x 2.5” x 0.75” (38 x 64 x 19 mm)



Master Kilnforming Sample Set

Includes most standard colors that Bullseye makes. Over 435 samples—a range unsurpassed in the market. **Note:** Thin Iridescents, Ripples, Ring Mottles, and Cascade styles are not included.

00866213.25” x 19” x 18” (33.7 x 48.3 x 45.7 cm)



Individual Sheet Glass Samples

Order up to two samples in one style of sheet glass. Individual sheet glass samples measure 2” x 2” (51 x 51 mm).

Note: Each sample is engraved with its corresponding Bullseye style code for quick identification. These are not intended for kilnforming and may not be Bullseye Compatible. Visit shop.bullseyeglass.com for more information.

Modular Kilnforming Sheet Glass Sample Sets

Our modular kilnforming sample sets are designed to provide small groups of samples that meet users’ specific needs, at lower prices than are possible with our Master Kilnforming Sample Set. Individual sheet glass samples measure 2” x 2” (51 x 51 mm).

Transparent 3 mm
008112 Over 105 samples

Transparent Thin 2 mm
008113 Over 65 samples

Opalescent 3 mm
008110 Over 75 samples

Opalescent Thin 2 mm
008111 Over 70 samples

Iridescent 3 mm
008114 Over 85 samples

Iridescent Thin 2 mm
008115 Over 65 samples

Streaky
008117 Over 45 samples

Collage
008116 Over 35 samples

At Left: The Opalescent 3 mm sample set. Each sample in every set is engraved with its corresponding Bullseye style code for quick identification.

Kilnwork



Painting with Glass Tool Kit
The tools you need to design your own art glass: four stencils, three sifters, graining comb, and GlasTac Gel. Stencils may vary from photo.

008362



Bullseye GlasTac
Lightly tacks glass pieces in place prior to firing. Slow-drying and pliable, it allows readjustments as you work. Organic colorant lets you see where you've put it on clear glass, but it burns out in the kiln. Use sparingly. Water soluble.

- 008234..... 4 fl oz (0.12 L) applicator bottle
- 008232..... 32 fl oz (0.95 L) bottle



Bullseye GlasTac Gel
This thicker version of our regular GlasTac has a "tackier" feel but still burns out cleanly. Tacks sheet to sheet so you can move projects sooner. Great for children's projects. Use sparingly. Water soluble.

- 008268..... 4 fl oz (0.12 L) applicator bottle
- 008269..... 32 fl oz (0.95 L) bottle



Bullseye Straightedge
A dependable guide for making straight scores. The 0.25" (6 mm) thickness fits nicely with hand-held glass cutters. Made of lightweight and durable clear acrylic with a non-skid backing. Available in three lengths.

- 007269..... 2.5" x 11" (6.4 x 28 cm)
- 007270..... 2.5" x 22" (6.4 x 56 cm)
- 007271..... 2.5" x 36" (6.4 x 91 cm)



Color Line Paints
From Creative Glass—these ready-to-use enamel paints come in a range of intense colors for painting, airbrushing, and more. Squeeze bottles can be used as lining pens or combined with the Tip Set for finer lines. Lead-free, and mixable to obtain additional shades. More than 25 individual colors and additional accessories are available at shop.bullseyeglass.com

Color Line Basic Set
Contains 18 2.2 fl oz (62 g) colors, a tip set (3 tips), and an empty bottle for mixing.
8470



Metal Foil
Add decorative elements to your fused works.

Gold
94.43% gold, 22.65 karat, 3.05 microns thick.
007218..... 8" x 8" (20 x 20 cm)

Silver
98% silver, 3.5 microns thick, 9.5" x 9.5" (24 x 24 cm).
007217..... One sheet
007267..... 3-pack
007277..... 10-pack
007287..... 100-pack

Copper
100% Copper, 25.4 microns thick.
007508..... Increments of 1 sq foot (0.09 m²)
008251..... Boxed roll 1' x 64' (0.3 x 19.5 m)



Sepp Copper Leaf Booklet
Add decorative elements to your fused works. Sepp Copper Leaf, 100% copper, 1.0 micron thick.
007511..... 25 sheets, 5.5" x 5.5" (14 x 14 cm) each



Color Line Silk Screen Pastes
These lead-free pastes are ideal for screen printing on sheet glass. Add high-pigmentation design elements and imagery with no powdered enamels to mix. Pastes come ready to print.

- 8474 -PSTE.....Aquamarine
- 8481 -PSTE.....Black
- 8482 -PSTE.....Brown
- 8487 -PSTE.....Carmine
- 8475 -PSTE.....Green
- 8473 -PSTE.....Mixing White
- 8486 -PSTE.....Orange
- 8489 -PSTE.....Royal Blue
- 8491 -PSTE.....White
- 8479 -PSTE.....Yellow

Safety



Find gloves, eyewear and other safety equipment online at shop.bullseyeglass.com

Kilncasting



Accu-Cast Alginate 880 Blue

A flexible mold compound used to make molds for casting multiple copies of an original object or model. Mix with water to a creamy consistency. Sets in 5–10 minutes to become a firm but flexible mold. Can yield excellent detail. Molds can be kept several days in a sealed, airtight container. Because it sets quickly, this product is ideal for demonstrations and workshops.

008712.....1.5 lb (0.68 kg)

008713.....12.5 lb (5.7kg)



Bullseye Investment (Plaster-Silica)

A simple mixture of #1 Casting Plaster and silica flour, which releases easily from Bullseye glass.

008244.....5 lb (2.27 kg)

008245.....40 lb (18.14 kg)



Grog

A fired ceramic mixture. Added to Bullseye Investment, grog strengthens the outer layer or face coat) of a hand-built refractory mold.

008770.....10 lb (4.54 kg)



Above: Weston Lambert, *Emerald Ghost*, 2015. Kiln cast glass and jade. 16" × 9" × 3" (41 × 23 × 8 cm). Engraved, enameled, kiln-cast, cold-fused, carved, and polished. westonlambert.com

Molds

From Creative Ceramics in Europe, the finest commercial slumping molds on the market. Slipcast from a specially formulated clay body, these molds have an exceptionally smooth surface, accept primer uniformly, and do not crack under repeated use if handled properly. **V**

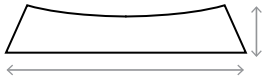

Note: The measurements given here are for the approximate outer dimensions of the mold. This is to help you determine whether a given mold will fit in your kiln. Since they are handmade, individual molds will vary in size. **Never cut glass to fit until you have measured your mold.** See *Suggested Slumping Schedules* at bullseyeglass.com. Includes schedules for more than 100 molds.



Round Plates, Bowls & Trays



Classic

008724 15.7" x 3.3"
(40 x 8 cm)
008749 6.1" x 0.6"
(16 x 2 cm)

008723 12.1" x 3"
(31 x 8 cm)
008748 5.9" x 1"
(15 x 3 cm)

008747
8.5" x 0.9"
(22 x 2 cm)



Plain Plate

008721
14.6" x 1.2"
(37 x 3 cm)

008722
17.5" x 2.1"
(45 x 5 cm)



Round Plate

008928
12.8" x 0.7"
(33 x 2 cm)



Pasta Bowl

008910
13.1" x 1.9"
(33 x 5 cm)

008909
11.3" x 1.7"
(29 x 4 cm)



Soup Bowl

008665
9.4" x 1.6"
(24 x 4 cm)



Bowl

008652
16.1" x 3.4"
(41 x 9 cm)

008651
15.6" x 2.4"
(40 x 6 cm)



Big Bowl*

008973
12.5" x 3.7"
(32 x 9 cm)



Large Cone Bowl*

008975
11.5" x 3.4"
(29 x 9 cm)



Cone Bowl*

008943
7.4" x 2.2"
(19 x 6 cm)



Mini Cone Bowl

008974
5.25" x 1.5"
(13.3 x 3.8 cm)

* Unlike shallow molds, these steep-sided molds need more frequent re-priming. Before using, we recommend reading the appropriate *Mold Tips* product information sheet on bullseyeglass.com

The dimensions of individual molds may vary. Measure your mold's dimensions before cutting glass to fit.

Round Plates, Bowls & Trays



Round Tray

008760 008782
13.3" x 1" 9" x 1"
(34 x 3 cm) (23 x 2.5 cm)

008783 008781
11.2" x 1" 5.4" x 1"
(28 x 2.5 cm) (14 x 2.5 cm)

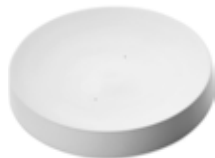

Round Slumper

008629
11.8" x 1.6"
(30 x 4 cm)

008630
7.5" x 1"
(19 x 3 cm)



Large Round Slumper

008628
14.8" x 2.6"
(38 x 7 cm)

Ovals



Short Oval

008952
14.8" x 6.3" x 1.7"
(38 x 16 x 4 cm)

008919
11" x 4.4" x 1.2"
(28 x 11 x 3 cm)



Long Oval

008951
18.1" x 6.7" x 1.3"
(46 x 17 x 3 cm)

008920
10.9" x 4.5" x 0.6"
(28 x 11 x 2 cm)



Swirl

008788
11.9" x 2.1"
(30 x 5 cm)



Seder Plate

008959
12.3" x 1.4"
(31 x 4 cm)



Simple Rimless Dish

008772
9" x 1.5"
(23 x 4 cm)



Oval

008744
15.4" x 9.8" x 1.7"
(39 x 25 x 4 cm)



Oval Dish

008455
11.3" x 7.4" x 1.5"
(29 x 19 x 4 cm)

008536
8.1" x 5.2" x 1.3"
(21 x 13 x 3 cm)

Ball Surface / Deep Form



**Ball Surface
Deep Form—Step I**

008737 008735
19.3" x 3.6" 9.4" x 2"
(49 x 9 cm) (24 x 5 cm)

008738† 008736
16.5" x 3.3" 7.8" x 1.2"
(42 x 9 cm) (20 x 3 cm)

008733 008746
14.8" x 2.1" 5.8" x 1.7"
(38 x 5 cm) (15 x 4 cm)

008734
11.4" x 3"
(29 x 8 cm)



Deep Form—Step II*

008990
15" x 7.3"
(38 x 19 cm)



Deep Form—Step III*

008991
12.6" x 8.2"
(32 x 21 cm)

Drop Outs



Drop Out Ring

008631
10.8" x 0.5" (28 x 1 cm);
Inside 6.7" (17 cm)

008632
8.9" x 0.4" (23 x 1 cm);
Inside 4.9" (13 cm)

008633
7.1" x 0.4" (18 x 1 cm);
Inside 3" (8 cm)

008756
13.3" x 0.5" (34 x 1 cm)
Inside 7.5" (19 cm)



Ellipse Drop Out

008955
17.7" x 10.8" x 0.9"
(45 x 28 x 2 cm);
Inside 13.6" x 6.9"
(35 x 18 cm)



Square Drop Out

008957
9.5" x 9.5" x 0.7"
(24 x 24 x 2 cm);
Inside 5.4" x 5.4"
(14 x 14 cm)



Rectangular Drop Out

008923
15.4" x 8.7" x 0.9"
(39 x 22 x 2 cm);
Inside 10.2" x 3.7"
(26 x 9 cm)



Rectangular Plates, Bowls, Platters & Trays



Mini Soft Edge Plate
008963
 6.1" x 6.1" x 0.8"
 (16 x 16 x 2 cm)



Small Dish
008926
 8.5" x 8.5" x 1.3"
 (22 x 22 x 3 cm)



Four Square Dish
008935
 6.7" x 6.7" x 0.9"
 (17 x 17 x 2 cm)



Yin-Yang Plate
008341
 11.4" x 11.4" x 0.9"
 (29 x 29 x 2 cm)



One Square Dish
008934
 3.5" x 3.5" x 0.9"
 (9 x 9 x 2 cm)

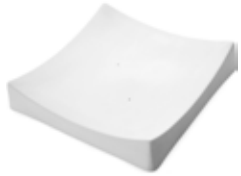

Square Slumper A
008739
 15.9" x 15.9" x 2.8"
 (40 x 40 x 7 cm)

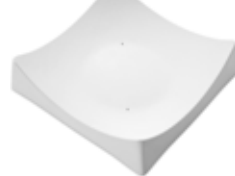

Square Slumper B
008995
 6.8" x 6.8" x 1.6"
 (17 x 17 x 4 cm)



Circle in Square
008453
 5.9" x 5.9" x 1.6"
 (15 x 15 x 4 cm)



Very Gentle Curve
008982
 16.75" x 16.75" x 2.3"
 (46 x 46 x 6 cm)



Flat Slumper
008972
 10.6" x 10.6" x 1.1"
 (27 x 27 x 3 cm)

008637
 12" x 12" x 2.2"
 (30 x 30 x 6 cm)

008996
 6.1" x 6.1" x 1.1"
 (16 x 16 x 3 cm)

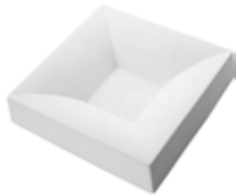

Square Bowl, Simple Curve
008647
 12" x 12" x 2.5"
 (31 x 31 x 6 cm)



Square Bowl, Double Curve
008648
 11.8" x 11.8" x 2.1"
 (30 x 30 x 5 cm)



Retro Party Bowl
008936
 16.9" x 16.9" x 3.9"
 (57 x 57 x 6 cm)

008634
 10.1" x 10.1" x 1.9"
 (26 x 26 x 5 cm)

008997
 5.2" x 5.2" x 1.3"
 (13 x 13 x 3 cm)

008635
 8.5" x 8.5" x 1.5"
 (22 x 22 x 4 cm)

008998
 3.4" x 3.4" x 0.9"
 (9 x 9 x 2 cm)

008636
 4.5" x 4.5" x 0.8"
 (12 x 12 x 2 cm)



Square Nesting Plate
008759
 8.6" x 8.6" x 1"
 (22 x 22 x 3 cm)



Square Plate
008899
 6.3" x 6.3" x 0.9"
 (16 x 16 x 2 cm)



Square Platter
008641
 11.9" x 11.9" x 0.8"
 (30 x 30 x 2 cm)

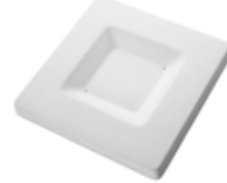

Soft Edge Platter
008985
 9.1" x 9.1" x 0.9"
 (23 x 23 x 2 cm)

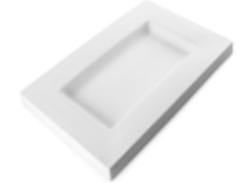

Party Platter
008539
 19.8" x 12.8" x 1.8"
 (50 x 33 x 5 cm)

008758
 7" x 7" x 0.8"
 (18 x 18 x 2 cm)

008900
 5.3" x 5.3" x 1"
 (13 x 13 x 3 cm)

008638
 9.6" x 9.6" x 0.8"
 (25 x 25 x 2 cm)

008757
 5.5" x 5.5" x 0.9"
 (14 x 14 x 2 cm)

008901
 3.3" x 3.3" x 0.8"
 (8 x 8 x 2 cm)



Soap Dish
008981
 6" x 4" x 0.8"
 (15 x 10 x 2 cm)



Medium Rectangle
008949
 11.4" x 9.1" x 1.3"
 (29 x 23 x 3 cm)



Small Rectangle
008945
 9.5" x 5.4" x 1.5"
 (24 x 14 x 4 cm)

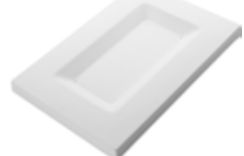

Soft Edge Platter Long
008962
 14" x 9.4" x 0.9"
 (36 x 24 x 2 cm)



Channel Plate
008257
 22.6" x 6.9" x 2.4"
 (57 x 18 x 6 cm)

008944
 17.1" x 4.8" x 1.6"
 (44 x 12 x 4 cm)

008456
 12.6" x 4.1" x 1.4"
 (32 x 10 x 4 cm)



Rectangular Slumper
008929
 16.5" x 11.9" x 2"
 (42 x 30 x 5 cm)

008925
 14.8" x 7.4" x 1.7"
 (38 x 19 x 4 cm)

008924
 12.2" x 7.4" x 1.7"
 (31 x 19 x 4 cm)

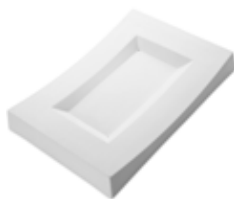

Concave Dish
008933
 13.9" x 9.5" x 1.7"
 (35 x 24 x 4 cm)

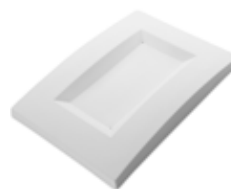

Convex Dish
008932
 13.5" x 9.7" x 1.4"
 (34 x 25 x 4 cm)



Oval in Rectangle
008454
 9.1" x 6.1" x 1.5"
 (23 x 16 x 4 cm)

Curves & Other Shapes



Serving Tray
008947
 14.8" x 9" x 0.9"
 (38 x 23 x 2 cm)

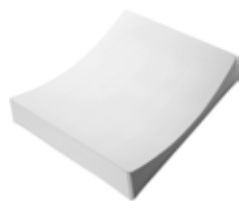

Simple Curve
008642
 15.6" x 13.1" x 2.8"
 (40 x 33 x 7 cm)



Snack Tray
008961
 9.8" x 6.7" x 1.2"
 (25 x 17 x 3 cm)



Double Curve
008643
 15.9" x 13.6" x 2.9"
 (40 x 35 x 7 cm)

008960
 9.4" x 8.7" x 1.7"
 (24 x 22 x 4 cm)

Lamp Benders



Lamp Bender Conic
008740
 12.2" x 10.4" x 3.8"
 (31 x 27 x 10 cm)

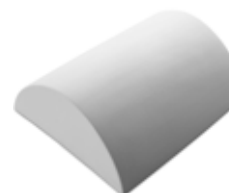

Lamp Bender
008725
 10.1" x 8.5" x 3.7"
 (26 x 22 x 10 cm)

008964
 6" x 4.9" x 2.1"
 (15 x 12 x 5 cm)

Candle Bridges



Four Candle Bridge
008902
 12.4" x 5.7" x 1.6"
 (32 x 15 x 4 cm)



One Candle Bridge
008903
 7.2" x 5.1" x 2"
 (18 x 13 x 5 cm)

Casting Molds



Pyramid Mold
008948
 6.7" x 6.7" x 4.7"
 (17 x 17 x 12 cm)



Heart Mold
008976
 3.9" x 3.5" x 1.3"
 (10 x 9 x 3 cm)



For instructions on using the Heart and Pyramid casting molds, visit the *Index of Articles* at bullseyeglass.com and look for articles under *Mold Tips*.

Kiln Supplies



To learn how to create multi-layered imagery in thick kilnformed blocks, see *TipSheet 3: Working Deep*.

Kiln Dams & Bricks

Mullite clay dams and hard brick bracers make containing thicker fused slabs a breeze. Our mullite dams are straight and true with crisp edges that make excellent contact with kiln shelves.

Three sizes of bricks and two sizes of dams. Combine and conquer. Tolerance on brick dimensions is 1/8" (3.18 mm).

- 008882.....Dams, 10" x 1.5" x 0.625" (25.4 x 3.8 x 1.6 cm) ▼
- 008893.....Dams, 20" x 1.5" x 0.625" (51 x 3.8 x 1.6 cm) ▼
- 008896.....Bricks, 9" x 2.25" x 2.5" (22.9 x 5.7 x 6.4 cm) ▼
- 008798.....Bricks, 9" x 4.5" x 2.5" (22.9 x 11.4 x 6.4 cm) ▼
- 008897.....Bricks, 4.5" x 2.25" x 2.5" (11.4 x 5.7 x 6.4 cm) ▼
- 008898.....Bricks, 4.5" x 1.125" x 2.5" (11.4 x 2.9 x 6.4 cm) ▼



Kiln Shelves

We went all the way to Europe to find absolutely flat shelves for our kilns. Composite cordierite and mullite.

- 008846.....14" x 14" x 0.625" (35.6 x 35.6 x 1.6 cm)
- 008819.....21.625" x 21.625" x 0.625" (55 x 55 x 1.6 cm)
- 008797.....24.5" x 24.5" x 0.75" (62.2 x 62.2 x 1.9 cm)



Check out our *Quick Tip: Kilncast and Slumped Bowl* for a great project idea employing this mold.

Bullseye Circle Dam

Made of vermiculite. Pre-fire and line with fiber paper before using with glass.

- 008768.....7" (17.7 cm) square
5.25" (13.3 cm)
round opening
- 008848.....10" (25.4 cm) square
8" (20 cm) round opening



Bullseye Shelf Primer

Bullseye's popular pink formula. Each batch is kiln-tested to ensure consistency from run to run. Illustrated instructions discuss application, drying, mixing, precautions, and storage. One 5 lb bucket will coat about 150 shelves each measuring 20" sq (129 cm²).

- 008220.....5 lb (2.27 kg) ▼
- 008222.....40 lb (18.14 kg) ▼

Bullseye Vermiculite Board

A high-density vermiculite board that can withstand temperatures up to 2012 °F (1100 °C). This board is stronger than most fiberboard and can be cut and tooled just like wood. Not recommended for use as a kiln shelf. While it is certified asbestos-free, always use a NIOSH-approved respirator when cutting or creating dust. Before using with glass, prefire to 1580 °F (860 °C) for 30 minutes and crash cool.



- 008240.....1" x 24" x 36" (2.5 x 61 x 91.4 cm)
19 lb (8.6 kg)
- 008743.....1" x 17" x 20" (2.5 x 43 x 50.8 cm)
7.5 lb (3.4 kg)

Triangular Kiln Posts

The less surface area of post in contact with your shelf, the more uniform the shelf temperature. That's why we like these triangular posts. Stable enough to stack.



- 008888.....1" (2.5 cm)
- 008889.....2" (5.1 cm)
- 008980.....6" (15.2 cm)



008247



008249

Bullseye Vermiculite Boxes

Includes pre-cut and -drilled components and screws for making a vermiculite box. Assembly required. Pre-fire and line with fiber paper before using with glass. Note: Fiber paper not included. Measurements indicate external dimensions.

- 008247.....14" x 10" x 2.5" (35.5 x 25.4 x 6.4 cm)
- 008249.....10" x 10" x 4" (25.4 x 25.4 x 10.2 cm)

For more information about vermiculite products, including pre-firing instructions, see *Tips for Using Vermiculite Board* at bullseyeglass.com

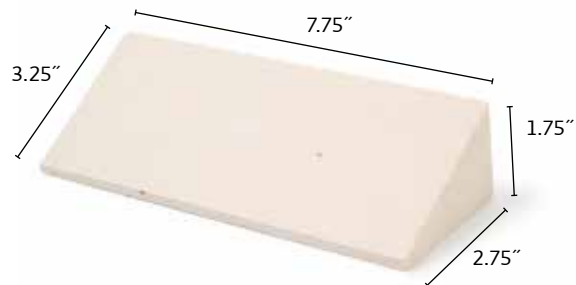

Bullseye Ramp, Rigidized Fiberboard

Approximately 7.75" (19.7 cm) wide. Coat with shelf primer before firing. Designed for use with Bullseye Vermiculite Boxes (008247 & 008249).
008847



Fiber Paper

A kiln studio standard. As a shelf separator, it helps prevent bubbles between the shelf and the glass. As a perimeter dam, it insulates against thermal shock and improves annealing. Cut and construct with it for bas relief design. We use and handle only quality Lytherm paper because we like its tight weave and durability.

Sheet

- 007037 1/16" thick, 12" x 24" (1.5 mm, 30.5 x 61 cm)
- 007036 1/8" thick, 12" x 24" (3.2 mm, 30.5 x 61 cm)
- 007038 1/4" thick, 12" x 24" (6.4 mm, 30.5 x 61 cm)

Roll

- 007018 1/16" thick, 2' x 100' (1.5 mm, 0.61 m x 30.5 m)
- 007017 1/8" thick, 2' x 100' (3.2 mm, 0.61 m x 30.5 m)
- 007015 1/4" thick, 2' x 50' (6.4 mm, 0.61 m x 15.25 m)



Bullseye ThinFire Shelf Paper

For the smoothest finish on the bottom of your kiln-fired projects. Quicker and easier than frequent re-priming. Bullseye logo printed on the back side. Instructions included. Each piece good for one firing only.

Sheet

- 007090 5 sheets, 20.5" x 20.5" (52 x 52 cm)
- 008210 100 sheets, 20.5" x 20.5" (52 x 52 cm) ▼

Roll

- 008211 Roll, 250' x 41" (76.2 x 1.04 m) ▼
- 008710 Narrow Roll, 65' x 20.5" (19.8 x 0.52 m) ▼
- 008711 Short Wide Roll, 32.75' x 41" (9.98 x 1.04 m) ▼

Coldwork & Finishing



Loose Grit

Silicon carbide, pumice, and cerium oxide grit in an assortment of grain sizes for simple and effective grinding and polishing by hand.

- 007241 Silicon Carbide, 80 Grit, 1 lb (0.45 kg)
- 007248 Silicon Carbide, 120 Grit, 1 lb (0.45 kg)
- 007242 Silicon Carbide, 220 Grit, 1 lb (0.45 kg)
- 007243 Silicon Carbide, 400 Grit, 1 lb (0.45 kg)
- 007244 Silicon Carbide, 800 Grit, 14 oz (0.40 kg)
- 007246 Pumice, 0 - 1/2, 14 oz (0.40 kg)
- 007247 Pumice, FFF, 14 oz (0.40 kg)
- 007245 Cerium Oxide, 5 oz (0.14 kg)

Note: learn how to set up a loose grit grinding station and achieve different finishes in our free video lesson *Coldworking with Loose Grit* at [videos.bullseyeglass.com](https://www.bullseyeglass.com)



The Grinder

A state-of-the-art grinder that stylishly combines power, durability, safety, versatility, and precision. It includes vibration dampening technology, a generous 16" x 12" (40.6 x 30.5 cm) work surface, an LED lumishield, a splash curtain, a removable water tray, universal compatibility for outlets, different-sized bits, and much more. Every feature anticipates a creative need and contributes to high performance and ease-of-use. Designed, engineered, and assembled in the USA.

007280



The full range of our coldworking & finishing equipment, print supplies and cutting tools are available online at shop.bullseyeglass.com

Bullseye Gear



Bullseye Kiln-Glass Color Wheel

The Bullseye Color Wheel is our newest, must-have color-planning tool. One side strategically arranges (almost) every opalescent Bullseye sheet glass color. The other does the same for (almost) all the transparent colors. Use it for visualization, for inspiration, and for picture-perfect realization of any project's palette. 9.25" (23.5 cm) diameter. 2-sided.

008786



Bullseye Glass Mugs

Stackable and stylish, our 14 oz ceramic Color Mugs will impress friends and beverages alike.

007146 Mint Opal, Deep Forest Green Streaky

007147 Cranberry Pink, White Streaky

007148 Copper Blue and White Streaky

007149 Cranberry Pink, Gold Purple, White Streaky



Men's Bullseye Heritage T-shirt

A replica of the first-ever Bullseye t-shirt, designed by the company founders to celebrate surviving their first year in business. Short sleeves, classic men's t-shirt style. 100% cotton. Navy blue. Specify S, M, L, XL, XXL.

008853

Women's Bullseye Heritage T-shirt

Shorter waist and sleeves than on men's version. 100% cotton. Navy blue. Specify S, M, L, XL, XXL.

008854



Bullseye Black Denim Bib Apron

100% cotton denim bib apron. An adjustable neck with a metal grommet fits comfortably. Multiple pockets: one bib pocket with a pencil slot and one two-section center patch pocket. One size 33" x 29" (84 x 74 cm).

008787

Learning to Work with Glass

Your success in the glass studio means everything to us! We take tremendous pride in our glass, our community of makers, and our commitment to equip and educate anyone who is interested in glass in the most affordable, convenient, and highly effective ways. Choose learning tools that are a good fit for your own needs.



Live/Online Classes

Learn from anywhere! Our live online classes are designed to provide a wide range of projects and techniques to kilnformers of all skill levels from all over the world. With the majority of classes, you'll learn through long-term access to an online instructional video, a generously detailed Class Guide, and live interactive sessions led by either a professional artist or Bullseye's Research and Education staff—and often both. Explore the latest educational opportunities at classes.bullseyeglass.com



eBooks

Download technical expertise at your convenience. Bullseye Glass offers a variety of eBooks by expert instructors and artists including Bob Leatherbarrow, Frank van den Ham, Judith Finn Conway & Kevin O'Toole, Kim Brill, Lois Manno, and Steven Richard. To see over 25 titles, visit classes.bullseyeglass.com



Bullseye Videos

Watching is better than reading for some learners. Deepen your knowledge of kiln-glass. Be inspired. All online. For access to over 100 how-to lessons designed by Bullseye's Research and Education staff, join our annual subscription program for \$45 at videos.bullseyeglass.com



Free Articles

We offer over 100 articles at no charge, free for you to download to get your questions answered or find project ideas to jumpstart your creativity. Download TipSheets, TechNotes, QuickTips, and product use information at bullseyeglass.com/index-of-articles/



TechBook

For our free articles (see left) in handy book form, purchase the Bullseye Glass TechBook. Containing most of the articles from our library of online resources, this single volume provides a virtual undergraduate education in kilnforming. Soft cover, over 200 pages, in color. 008780

What to Expect from Bullseye Glass

Color Consistency

While Bullseye strives for consistent colors, our glass is a handmade product and colors may vary slightly between production runs (and from images in this catalog). Some colors may change slightly upon repeated firing or with extensive heatwork. We recommend that you test samples of glass using the same firing cycles and processes to be used in finished pieces. Bullseye glasses are formulated for fired color. Unfired glass color may vary.

To learn more about performance characteristics of specific glasses, visit the *About Our Glass* section at bullseyeglass.com. See also *TechNotes 3: Compatibility of Glasses*.

Colors That Strike

Bullseye produces many glasses that appear pale or even colorless in their cold form but “strike” or mature to a target color when fired to the right temperature. These styles are marked with a ●.

- **Kilnformers:** When choosing a style, focus on the fired sheet color. Like ceramic glazes, the color will emerge after sufficient heatwork.
- **Stained glass and mosaic makers:** Be aware of strikers. Use only if you’re willing to pre-fire the glass before use, or select it in person. The unfired sheet colors for strikers vary widely.

Examples of Strikers at Various Process Temperatures

Key illustrations indicate which styles differ from color to struck form. Keep in mind that struck color may vary depending on temperature, atmosphere, and amount of heatwork. (See chart at right.) For example, failing to hold Ruby Red Tint (001824-0030-F) for an adequate time during the pre-rapid heat stage of a firing cycle can prevent the glass from striking correctly. This results in a blue-brown cast (or sapphirine effect) instead of a true ruby red color. See our *QuickTip: Gold-bearing Pink Tints* for more information.

Compatibility

Bullseye glasses are well known for reliable compatibility. But it’s important to understand the conditions of our factory testing, especially if you intend to fire glass under unusual conditions.

At Bullseye, we test glasses known to be fairly stable by firing them to a temperature of 1500 °F (815 °C) and then holding for 15 minutes before annealing. Once cooled, these tests are viewed for stress through a polarized light filter and graded accordingly. We fire glasses known to be less stable three times to make sure they’ll perform well under multiple firing conditions, such as those used to fuse and slump a plate.

If you are using a heat process that involves an extra-high temperature or an unusually long firing time, we recommend that you test the glass yourself, under conditions specific to your project. For example, if you want to include flameworked elements in a kilnformed project, remember that flamework takes glass to temperatures exceeding the compatibility tests we do at the factory and that some glasses are more sensitive to extensive work in the flame. Therefore, it will be important not to overwork your glass during flameworking and to test the flameworked components for compatibility using the full range of kilnforming processes planned for the finished project.

Approximate color before firing

Color after a full fuse firing. A solid sample indicates no change from unfired to fired. Each sample is 8” (20 cm) wide.

At left: an example of a “key illustration” that indicates cold, unfired glass adjacent to a sample of a full fused piece of glass.

Below: Struck color based on heatwork. In addition, see what happens to Ring Mottles, non-fusible glass, when exposed to heatwork

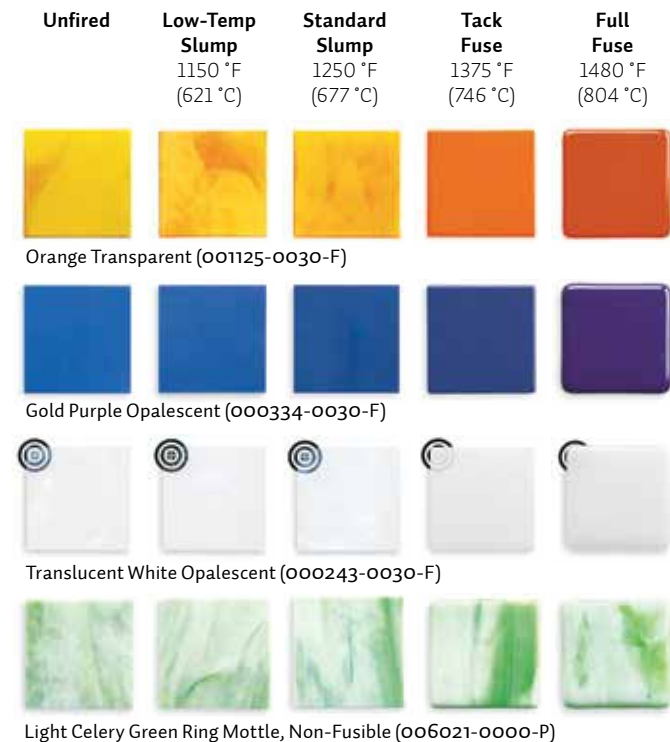

At Right: “Champagne” bubbles are a normal feature of kiln-glass. See *TechNotes 5: Volume & Bubble Control* at bullseyeglass.com

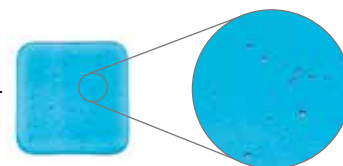

Also note: some processes that may not appear to exceed the parameters of the compatibility test actually do exceed it. For example, holding some glasses for long times at temperatures around 1400 °F (760 °C), which is in the devitrification range, can cause the glass to change dramatically.

Many artists (the late Klaus Moje, for example) are able to push Bullseye glass to high temperatures for long times with exceptionally good results, but their success is ensured by testing. No manufacturer can guarantee glass to perform as expected under all imaginable working conditions. Testing is a wise practice with whatever glass you use.

Get a Reaction

When some styles of Bullseye glass are combined in the kiln, their chemistries have the potential to react, producing special effects that range from subtle to dramatic.

Potentially Reactive Combinations		
Copper	+	Sulfur/Selenium
Lead	+	Sulfur/Selenium
Reactive	+	Copper

Reactive Styles	
These glasses do not contain sulfur, copper, or lead, but may react with copper-bearing glasses, copper leaf, and silver.	
000009	Reactive Cloud Opal
001009	Reactive Ice Clear
001019	Red Reactive Clear

Alchemy Series	
Reacts with silver.	
001015	Clear, Silver to Gold
001016	Clear, Silver to Bronze

To learn more about reactions, see the article *Get a Reaction: Bullseye Reactive Glasses* at bullseyeglass.com, or watch our online video lesson *Color Reactions and Special Effects*, at videos.bullseyeglass.com (Subscription required.)

For styles not listed on this page, visit *About Our Glass* at bullseyeglass.com

Layup for this tile: 3 mm Robin's Egg Blue Opalescent (copper-bearing) on a 3 mm Clear base, with coarse French Vanilla Opalescent (sulfur/selenium-bearing) frit. Process temperature: 1490 °F (810 °C).

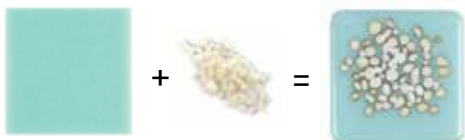

Lead-Bearing Styles	
000301	Pink Opal
000303	Dusty Lilac Opal
000304	Lavender Opal
000305	Salmon Pink Opal
000313	Dense White Opal
000334	Gold Purple Opal
001205	Light Coral
001215	Light Pink
001234	Violet
001305	Sunset Coral
001311	Cranberry Pink
001332	Fuchsia
001334	Gold Purple
001823	Burnt Scarlet Tint
001824	Ruby Red Tint
001831	Ruby Pink Tint

Copper-Bearing Styles	
000104	Glacier Blue Opal
000116	Turquoise Blue Opal
000144	Teal Green Opal
000145	Jade Green Opal
000146	Steel Blue Opal
000161	Robin's Egg Blue Opal
000164	Egyptian Blue Opal
000216	Light Cyan Opal
000345	Steel Jade Opal
001116	Turquoise Blue
001145	Kelly Green
001164	Caribbean Blue
001176	Peacock Blue
001217	Leaf Green
001226	Lily Pad Green
001246	Copper Blue
001408	Light Aquamarine
001416	Light Turquoise Blue
001417	Emerald Green
001464	True Blue
001808	Aqua Blue Tint
001845	Ming Green Tint
001816	Turquoise Blue Tint
001917	Cilantro Green Tint

Sulfur/Selenium-Bearing Styles	
These glasses will also react with silver. Many glasses can be stained if fired with silver.	
000024	Tomato Red Opal
000025	Tangerine Orange Opal
000120	Canary Yellow Opal
000124	Red Opal
000125	Orange Opal
000126	Spring Green Opal
000137	French Vanilla Opal
000203	Woodland Brown Opal
000220	Sunflower Yellow Opal
000221	Citronelle Opal
000222	Avocado Green Opal
000224	Deep Red Opal
000225	Pimento Red Opal
000227	Golden Green Opal
000309	Cinnabar Opal
000310	Umber Opal
000320	Marigold Yellow Opal
000321	Pumpkin Orange Opal
000329	Burnt Orange Opal
000337	Butterscotch Opal
001025	Light Orange
001119	Sienna
001120	Yellow
001122	Red
001125	Orange
001126	Chartreuse
001137	Medium Amber
001138	Dark Amber
001207	Fern Green
001241	Pine Green
001320	Marigold Yellow
001321	Carnelian
001322	Garnet Red
001422	Lemon Lime Green
001437	Light Amber
001857	Red Amber Tint

Bullseye Coding System

Each Bullseye glass product is coded according to this system.

000100 – 0008 – F – P005

Item code for Black, Powder, Fusible, 5 lb/2.3 kg jar.

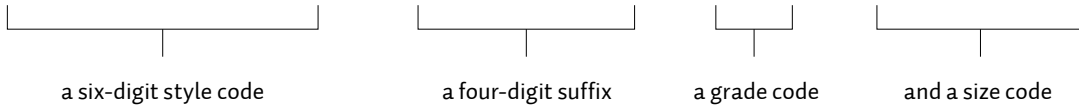

6-Digit Style Code

Indicates the base glass color.

- 000xxx Single color opalescent
- 001xxx Single color transparent
- 002xxx 2-color streaky
- 003xxx 3-color streaky
- 004xxx Collage glass
- 006xxx Ring mottle

4-Digit Suffix, Sheet Glass

Indicates surface treatment, texture, and/or thickness.

- 0000 Single-rolled, 3 mm
- 0021 Soft ripple
- 0024 Soft ripple Irid
- 0027 Seedy
- 0030 Double-rolled, 3 mm
- 0031 Double-rolled Irid, 3 mm
- 0037 Double-rolled Silver Irid, 3 mm
- 0038 Double-rolled Gold Irid, 3 mm
- 0043 Reed texture, 3 mm
- 0044 Reed Irid, 3 mm
- 0045 Accordion texture, 3 mm
- 0046 Accordion Irid, 3 mm
- 0047 Prismatic texture, 3 mm
- 0048 Prismatic Irid, 3 mm
- 0050 Thin-rolled, 2 mm
- 0051 Thin-rolled Irid, 2 mm
- 0053 Thin Reed, 2 mm
- 0054 Thin Reed Irid, 2 mm
- 0055 Thin Accordion, 2 mm
- 0056 Thin Accordion Irid, 2 mm
- 0057 Thin Silver Irid, 2 mm
- 0058 Thin Gold Irid, 2 mm
- 0060 Single-rolled, 6 mm
- 0070 Granite, 3 mm
- 0071 Granite Irid, 3 mm
- RI70 Granite Ripple, 3 mm
- RI71 Granite Ripple Irid, 3 mm
- HR70 Granite Herringbone, 3 mm
- HR71 Granite Herringbone Irid, 3 mm
- 0380 Tekta, 3 mm
- 0480 Tekta, 4 mm
- 0680 Tekta, 6 mm
- CA30 Cascade, 3 mm
- CA37 Cascade, Silver Irid, 3 mm
- GR30 Graffiti, 3 mm
- IN30 Infusion, 3 mm

4-Digit Suffix, Non-Sheet

Indicates glass form or shape.

- Billets**
- 0065 Billets
- Confetti**
- 0004 Confetti
- M004 MiniMix
- Cullet**
- 0066 Casting cullet
- Frit**
- 0001 Fine
- 0002 Medium
- 0003 Coarse
- 0005 Extra large
- 0008 Powder
- Iridescent Frit**
- RN01 Fine
- RN02 Medium
- RN03 Coarse
- RN05 Extra large
- RN08 Powder
- Ribbons**
- 0401 Ribbon
- Rods**
- 0576 Rod, 4–6 mm
- 0876 Rod, 7–9 mm
- SizzleStix**
- 0309 SizzleStix, mixed colors/patterns, 3 mm
- 0609 SizzleStix, mixed colors/patterns, 6 mm
- 0371 SizzleStix, rainbow, 3 mm
- 0671 SizzleStix, rainbow, 6 mm
- 0971 SizzleStix, rainbow, 3 & 6 mm
- Stringer**
- 0507 Stringer, 0.5 mm
- 0107 Stringer, 1 mm
- 0272 Stringer, 2 mm



Grade Codes

Glass is assigned one of six grades.

F: Often called “Fusible,” a glass that has passed factory testing for color and compatibility in kilnwork. Also called “Tested Compatible” or “Bullseye Compatible.” Recommended for kilnwork, flamework, stained glass, or mosaic. (Stained glass and mosaic makers, see note on page 50 regarding strikers.)

P: First-quality non-fusible glasses are called “Standard Production.” Not recommended for kilnwork but good for stained glass or mosaic.

B: Fusible-curious glasses. Compatible, but fired color or appearance may not fall within the accepted color range or may have minor flaws. Sometimes called “Furious.” Discounted. Recommended for kilnwork, flamework, stained glass, or mosaic. (Stained glass and mosaic makers, see note on page 50 regarding strikers.)

C: Non-fusible, non-standard glasses are graded and marked “Curious.” These may not fall within the accepted color range or may have minor flaws. Discounted. Not recommended for kilnwork but good for stained glass or mosaic.

F Rod: Recommended for both kilnwork and torchwork.

T Rod: Recommended for torchwork only.

Size Codes

All metric conversions are approximate.

All color sheets have rolled edges.

Therefore, some sheet glass dimensions are approximate due to the rolled edges of this handcrafted product.

Sheet Glass (approximate)

- 1010 10" × 10" (25.4 × 25.4 cm)
- FULL 35" × 20" (88.9 × 50.8 cm)
- HALF 17" × 20" (43.2 × 50.8 cm)

Confetti

- OZ04 Single color 4 oz (113 g) jar
- PO01 Single color 1 lb (454 g) jar
- OZ08 MiniMix 8 oz (227 g) jar
- PO02 MiniMix 2 lb (907 g) jar

Cullet

- PO50 50 lb (23 kg) box

Frit

- OZ05 5 oz (142 g) jar
- PO01 1 lb (454 g) jar
- PO05 5 lb (2.27 kg) jar
- PO40 40 lb (18 kg) bucket

Ribbons

- TUBE Single tube

Rods

- EACH Single rod
- PO01 1 lb (454 g)
- PO05 5 lb (2.3 kg)

Stringer

- TUBE Single tube

Tekta

- 1010 10" × 10" (25.4 × 25.4 cm)
- 1720 17" × 20" (43.2 × 50.8 cm)
- 2424 24" × 24" (61 × 61 cm)
- 2448 24" × 48" (61 × 122 cm)
- 2472 24" × 72" (61 × 183 cm)
- 4040 40" × 40" (102 × 102 cm)
- 4080 40" × 80" (102 × 203 cm)

Opalescent 

			BASE PRICE CODE	SHEET GLASS			FRIT				STRINGER		ROD		
				-1010 (10" x 10")	-HALF (17 x 20")	-FULL (35" x 20")	-P005 (5 LB JAR)		-P001 (1 LB JAR)		-OZ05 (5 OZ JAR)		TUBE	-P001 (PER LB)	
				BULLSEYE COMPATIBLE			-0001 -0002 -0003	-0008	-0001 -0002 -0003	-0008	-0001 -0002 -0003	-0008	-0507	-0107 -0272	-0576
	000009-0030	REACTIVE CLOUD, DBL-RL	D	●	●	●	●	●	●	●	●	●			
	-0050	REACTIVE CLOUD, THIN	D	●	●										
	000013-0030	OPAQUE WHITE, DBL-RL	D	●	●	●	●	●	●	●	●	●	●		
	-0050	OPAQUE WHITE, THIN	D	●	●										
	000016-0576	TURQUOISE OPAQUE ROD											●		
	000024-0030	TOMATO RED, DBL-RL	C	●	●	●	●	●	●	●	●	●	●		
	-0050	TOMATO RED, THIN	C	●	●										
	000025-0030	TANGERINE ORANGE, DBL-RL	C	●	●	●	●	●	●	●	●	●	●		
	-0050	TANGERINE ORANGE, THIN	C	●	●										
	000034-0030	LIGHT PEACH CREAM, DBL-RL	C	●	●	●	●	●	●	●	●	●	●		
	-0050	LIGHT PEACH CREAM, THIN	C	●	●										
	000100-0000	BLACK, SGL-RL	C	●	●	●	●	●	●	●	●	●	●		
	-0021	BLACK, SOFT RIPPLE	C	●	●	●									
	-0024	BLACK, SOFT RIPPLE, IRD	C	●	●	●									
	-0030	BLACK, DBL-RL	C	●	●	●									
	-0031	BLACK, DBL-RL, IRD, RBW	C	●	●	●									
	-0032	BLACK, DBL-RL, IRD, PATTERNED	C	●	●	●									
	-0037	BLACK, DBL-RL, IRD, SILVER	C	●	●	●									
	-0038	BLACK, DBL-RL, IRD, GOLD	C	●	●	●									
	-0043	BLACK, REED	C	●	●	●									
	-0044	BLACK, REED, IRD, RBW	C	●	●	●									
	-0045	BLACK, ACCORDION	C	●	●	●									
	-0046	BLACK, ACCORDION, IRD, RBW	C	●	●	●									
	-0047	BLACK, PRISMATIC	C	●	●	●									
	-0048	BLACK, PRISMATIC, IRD, RBW	C	●	●	●									
	-0050	BLACK, THIN	C	●	●										
	-0051	BLACK, THIN, IRD, RBW	C	●	●										
	-0053	BLACK, THIN, REED	C	●	●										
	-0054	BLACK, THIN, REED, IRD, RBW	C	●	●										
	-0055	BLACK, THIN, ACCORDION	C	●	●										
	-0056	BLACK, THIN, ACCORDION, IRD, RBW	C	●	●										
	-0057	BLACK, THIN, IRD, SILVER	C	●	●										
	-0058	BLACK, THIN, IRD, GOLD	C	●	●										
	-0060	BLACK, SGL-RL, 6 MM	C	●	●	●									
	-0070	BLACK, GRANITE TEXTURE	C	●	●	●									
	-HR70	BLACK, GRANITE HERRINGBONE RPPL	C	●	●	●									
	-RI70	BLACK, GRANITE RIPPLE	C	●	●	●									
	-0071	BLACK, GRANITE TEXTURE, IRD RBW	C	●	●	●									
	-HR71	BLACK, GRANITE HERRINGBONE RIPPLE, IRD	C	●	●	●									
	-RI71	BLACK, GRANITE RIPPLE, IRD RBW	C	●	●	●									
	000101-0030	STIFF BLACK, DBL-RL	C	●	●	●	●	●	●	●	●	●	●		
	-0050	STIFF BLACK, THIN	C	●	●										
	000102	BLUE BLACK	C	●	●	●	●	●	●	●	●	●	●		
	000104-0030	GLACIER BLUE, DBL-RL	B	●	●	●	●	●	●	●	●	●	●		
	-0050	GLACIER BLUE, THIN	B	●	●										
	000108-0030	POWDER BLUE, DBL-RL	B	●	●	●	●	●	●	●	●	●	●		
	-0050	POWDER BLUE, THIN	B	●	●										
	000112-0030	MINT GREEN, DBL-RL	B	●	●	●	●	●	●	●	●	●	●		
	-0050	MINT GREEN, THIN	B	●	●										
	000113-0000	WHITE, SGL-RL	B	●	●	●	●	●	●	●	●	●	●		
	-0030	WHITE, DBL-RL	B	●	●	●									
	-0031	WHITE, DBL-RL, IRD, RBW	B	●	●	●									
	-0050	WHITE, THIN	B	●	●										
	-0051	WHITE, THIN, IRD, RBW	B	●	●										
	000114-0030	COBALT BLUE, DBL-RL	B	●	●	●	●	●	●	●	●	●	●		
	-0050	COBALT BLUE, THIN	B	●	●										
	000116-0030	TURQUOISE BLUE, DBL-RL	B	●	●	●	●	●	●	●	●	●	●		
	-0050	TURQUOISE BLUE, THIN	B	●	●										
	000117-0030	MINERAL GREEN, DBL-RL	B	●	●	●	●	●	●	●	●	●	●		
	-0050	MINERAL GREEN, THIN	B	●	●										
	000118-0030	PERIWINKLE, DBL-RL	C	●	●	●	●	●	●	●	●	●	●		
	-0050	PERIWINKLE, THIN	C	●	●										
	000119-0030	MINK, DBL-RL	D	●	●	●	●	●	●	●	●	●	●		
	-0050	MINK, THIN	D	●	●										
	000120-0030	CANARY YELLOW, DBL-RL	C	●	●	●	●	●	●	●	●	●	●		
	-0050	CANARY YELLOW, THIN	C	●	●										
	000124-0030	RED, DBL-RL	C	●	●	●	●	●	●	●	●	●	●		
	-0050	RED, THIN	C	●	●										
	000125-0030	ORANGE, DBL-RL	C	●	●	●	●	●	●	●	●	●	●		
	-0050	ORANGE, THIN	C	●	●										
	000126-0030	SPRING GREEN, DBL-RL	C	●	●	●	●	●	●	●	●	●	●		
	-0050	SPRING GREEN, THIN	C	●	●										
	000127-0576	NOUGAT ROD											●		
	000131-0030	ARTICHOKE, DBL-RL	D	●	●	●	●	●	●	●	●	●	●		

Opalescent 		BASE PRICE CODE	SHEET GLASS			FRIT				STRINGER		ROD		
			-1010 (10" x 10")	-HALF (17" x 20")	-FULL (35" x 20")	-P005 (5 LB JAR)		-P001 (1 LB JAR)		-OZ05 (5 OZ JAR)		TUBE	-P001 (PER LB)	
			BULLSEYE COMPATIBLE			-0001 -0002 -0003	-0008	-0001 -0002 -0003	-0008	-0001 -0002 -0003	-0008	-0507	-0107 -0272	-0576
000131-0050	ARTICHOKE, THIN	D	•	•										
000132-0030	DRIFTWOOD GRAY, DBL-RL	B	•	•	•	•	•	•	•	•		•		
-0050	DRIFTWOOD GRAY, THIN	B	•	•										
000136-0030	DECO GRAY, DBL-RL	B	•	•	•	•	•	•	•	•		•		
-0050	DECO GRAY, THIN	B	•	•										
000137-0000	FRENCH VANILLA, SGL-RL	B	•	•	•	•	•	•	•	•	•	•		
-0030	FRENCH VANILLA, DBL-RL	B	•	•	•									
-0050	FRENCH VANILLA, THIN	B	•	•										
000138-0030	MARZIPAN, DBL-RL	D	•	•	•	•	•	•	•	•				
-0050	MARZIPAN, THIN	D	•	•										
000139-0030	ALMOND, DBL-RL	D	•	•	•									
-0050	ALMOND, THIN	D	•	•										
000141-0030	DARK FOREST GREEN, DBL-RL	B	•	•	•	•	•	•	•	•		•		
-0050	DARK FOREST GREEN, THIN	B	•	•										
000142-0030	NEO-LAVENDER, DBL-RL	E	•	•	•	•	•	•	•	•	•	•		
-0050	NEO-LAVENDER, THIN	E	•	•										
000143-0000	LACY WHITE, SGL-RL	B	•	•	•									
-0030	LACY WHITE, DBL-RL	B	•	•	•									
-0050	LACY WHITE, THIN	B	•	•										
000144-0030	TEAL GREEN, DBL-RL	B	•	•	•	•	•	•	•	•		•		
-0050	TEAL GREEN, THIN	B	•	•										
000145-0030	JADE GREEN, DBL-RL	B	•	•	•	•	•	•	•	•		•		
-0050	JADE GREEN, THIN	B	•	•										
000146-0030	STEEL BLUE, DBL-RL	B	•	•	•	•	•	•	•	•		•		
-0050	STEEL BLUE, THIN	B	•	•										
000147-0030	DEEP COBALT BLUE, DBL-RL	C	•	•	•	•	•	•	•	•	•	•		
-0050	DEEP COBALT BLUE, THIN	C	•	•										
000148-0030	INDIGO BLUE, DBL-RL	C	•	•	•	•	•	•	•	•		•		
-0050	INDIGO BLUE, THIN	C	•	•										
000161-0030	ROBIN'S EGG BLUE, DBL-RL	B	•	•	•									
-0050	ROBIN'S EGG BLUE, THIN	B	•	•										
000164-0030	EGYPTIAN BLUE, DBL-RL	B	•	•	•	•	•	•	•	•		•		
-0050	EGYPTIAN BLUE, THIN	B	•	•										
000203-0030	WOODLAND BROWN, DBL-RL	C	•	•	•	•	•	•	•	•		•		
-0050	WOODLAND BROWN, THIN	C	•	•										
000206-0030	ELEPHANT GRAY, DBL-RL	C	•	•	•	•	•	•	•	•		•		
-0050	ELEPHANT GRAY, THIN	C	•	•										
000207-0030	CELADON GREEN, DBL-RL	C	•	•	•	•	•	•	•	•		•		
-0050	CELADON GREEN, THIN	C	•	•										
000208-0030	DUSTY BLUE, DBL-RL	C	•	•	•	•	•	•	•	•		•		
-0050	DUSTY BLUE, THIN	C	•	•										
000212-0030	OLIVE GREEN, DBL-RL	B	•	•	•	•	•	•	•	•		•		
-0050	OLIVE GREEN, THIN	B	•	•										
000216-0030	LIGHT CYAN, DBL-RL	B	•	•	•	•	•	•	•	•		•		
-0050	LIGHT CYAN, THIN	B	•	•										
000217	GREEN GOLD STRINGER											•		
000220-0030	SUNFLOWER YELLOW, DBL-RL	C	•	•	•	•	•	•	•	•	•	•		
-0050	SUNFLOWER YELLOW, THIN	C	•	•										
000221-0030	CITRONELLE, DBL-RL	C	•	•	•	•	•	•	•	•		•		
-0050	CITRONELLE, THIN	C	•	•										
000222-0030	AVOCADO GREEN, DBL-RL	C	•	•	•	•	•	•	•	•		•		
-0050	AVOCADO GREEN, THIN	C	•	•										
000224-0030	DEEP RED, DBL-RL	C	•	•	•	•	•	•	•	•		•		
-0050	DEEP RED, THIN	C	•	•										
000225-0030	PIMENTO RED, DBL-RL	C	•	•	•	•	•	•	•	•		•		
-0050	PIMENTO RED, THIN	C	•	•										
000227-0030	GOLDEN GREEN, DBL-RL	C	•	•	•	•	•	•	•	•		•		
-0050	GOLDEN GREEN, THIN	C	•	•										
000236-0030	SLATE GRAY, DBL-RL	B	•	•	•	•	•	•	•	•		•		
-0050	SLATE GRAY, THIN	B	•	•										
000241-0030	MOSS GREEN, DBL-RL	C	•	•	•							•		
-0050	MOSS GREEN, THIN	C	•	•										
000243-0030	TRANSLUCENT WHITE, DBL-RL	C	•	•	•	•	•	•	•	•		•		
-0050	TRANSLUCENT WHITE, THIN	C	•	•										
000301-0030	PINK, DBL-RL	F	•	•	•	•	•	•	•	•		•		
-0050	PINK, THIN	F	•	•										
000303-0030	DUSTY LILAC, DBL-RL	C	•	•	•	•	•	•	•	•		•		
-0050	DUSTY LILAC, THIN	C	•	•										
000304-0030	LAVENDER, DBL-RL	C	•	•										
-0050	LAVENDER, THIN	C	•	•										
000305-0030	SALMON PINK, DBL-RL	F	•	•	•	•	•	•	•	•		•		
-0050	SALMON PINK, THIN	F	•	•										
000309-0030	CINNABAR, DBL-RL	D	•	•	•	•	•	•	•	•		•		
-0050	CINNABAR, THIN	D	•	•										

Opalescent 		BASE PRICE CODE	SHEET GLASS			FRIT				STRINGER		ROD	
			-1010 (10" x 10")	-HALF (17 x 20")	-FULL (35" x 20")	-P005 (5 LB JAR)		-P001 (1 LB JAR)		-OZ05 (5 OZ JAR)		TUBE	-P001 (PER LB)
			BULLSEYE COMPATIBLE			-0001 -0002 -0003	-0008	-0001 -0002 -0003	-0008	-0001 -0002 -0003	-0008	-0507	-0107 -0272
000310-0030	UMBER, DBL-RL	D	•	•	•	•	•	•	•	•			
-0050	UMBER, THIN	D	•	•									
000312-0030	PEA POD GREEN, DBL-RL	B	•	•	•	•	•	•	•	•		•	•
-0050	PEA POD GREEN, THIN	B	•	•									
000313-0030	DENSE WHITE	C	•	•	•	•	•	•	•	•	•	•	•
-0050	DENSE WHITE THIN	C	•	•									
000320-0030	MARIGOLD YELLOW, DBL-RL	C	•	•	•	•	•	•	•	•			
-0050	MARIGOLD YELLOW, THIN	C	•	•									
000321-0030	PUMPKIN ORANGE, DBL-RL	C	•	•	•	•	•	•	•	•		•	•
-0050	PUMPKIN ORANGE, THIN	C	•	•									
000329-0030	BURNT ORANGE, DBL-RL	C	•	•	•	•	•	•	•	•		•	•
-0050	BURNT ORANGE, THIN	C	•	•									
000332-0030	PLUM, DBL-RL	F	•	•	•	•	•	•	•	•			
-0050	PLUM, THIN	F	•	•									
000334-0030	GOLD PURPLE, DBL-RL	F	•	•	•	•	•	•	•	•		•	•
-0050	GOLD PURPLE, THIN	F	•	•									
000336-0030	DEEP GRAY, DBL-RL	B	•	•	•	•	•	•	•	•			
-0050	DEEP GRAY, THIN	B	•	•									
000337-0030	BUTTERSOTCH, DBL-RL	C	•	•	•	•	•	•	•	•		•	•
-0050	BUTTERSOTCH, THIN	C	•	•									
000345-0030	STEEL JADE, DBL-RL	C	•	•	•								
-0050	STEEL JADE, THIN	C	•	•									
000349-0030	GRAY GREEN, DBL-RL	B	•	•	•								
-0050	GRAY GREEN, THIN	B	•	•									
000403-0030	OPALINE, DBL-RL	D	•	•	•	•	•	•	•	•			
-0050	OPALINE, THIN	D	•	•									
000420-0030	CREAM, DBL-RL	D	•	•	•	•	•	•	•	•		•	•
-0050	CREAM, THIN	D	•	•									
000421-0030	PETAL PINK, DBL-RL	E	•	•	•	•	•	•	•	•		•	•
-0050	PETAL PINK, THIN	E	•	•									
000459-0576	RHUBARB PASTEL ROD												•
000920-0030	WARM WHITE, DBL-RL	C	•	•	•	•	•	•	•	•			•
-0050	WARM WHITE, THIN	C	•	•									

Transparent 		BASE PRICE CODE	SHEET GLASS			FRIT				STRINGER		ROD	
			-1010 (10" x 10")	-HALF (17 x 20")	-FULL (35" x 20")	-P005 (5 LB JAR)		-P001 (1 LB JAR)		-OZ05 (5 OZ JAR)		TUBE	-P001 (PER LB)
			BULLSEYE COMPATIBLE			-0001 -0002 -0003	-0008	-0001 -0002 -0003	-0008	-0001 -0002 -0003	-0008	-0507	-0107 -0272
001009-0030	REACTIVE ICE CLEAR, DBL-RL	D	•	•	•	•	•	•	•	•	•	•	
-0031	REACTIVE ICE CLEAR, DBL-RL, IRD, RBW	D	•	•	•								
-0050	REACTIVE ICE CLEAR, THIN	D	•	•									
-0051	REACTIVE ICE CLEAR, THIN, IRD, RBW	D	•	•									
001015-0030	CLEAR, SILVER TO GOLD, DBL-RL	C	•	•	•								
-0031	CLEAR, SILVER TO GOLD, DBL-RL, IRD, RBW	C	•	•	•								
-0050	CLEAR, SILVER TO GOLD, THIN	C	•	•									
-0051	CLEAR, SILVER TO GOLD, THIN, IRD, RBW	C	•	•									
001016-0030	CLEAR, SILVER TO BRONZE, DBL-RL	C	•	•	•								
-0031	CLEAR, SILVER TO BRONZE, DBL-RL, IRD, RBW	C	•	•	•								
-0050	CLEAR, SILVER TO BRONZE, THIN	C	•	•									
-0051	CLEAR, SILVER TO BRONZE, THIN, IRD, RBW	C	•	•									
001019-0030	RED REACTIVE CLEAR, DBL-RL	D	•	•	•								
-0031	RED REACTIVE CLEAR, IRD, RBOW	D	•	•	•								
-0050	RED REACTIVE CLEAR, THIN	D	•	•									
-0051	RED REACTIVE CLEAR, THIN, IRD, RBW	D	•	•									
001022-0576	RED ORANGE ROD												•
001025-0030	LIGHT ORANGE, DBL-RL	C	•	•	•	•	•	•	•	•			
-0031	LIGHT ORANGE, DBL-RL, IRD, RBW	C	•	•	•								
-0050	LIGHT ORANGE, THIN	C	•	•									
-0051	LIGHT ORANGE, THIN, IRD, RBW	C	•	•									
001101-0000	CLEAR, SGL-RL	A	•	•	•	•	•	•	•	•	•	•	•
-0005	CLEAR EXTRA LARGE FRIT	A				•		•		•			
-0021	CLEAR, SOFT RIPPLE	A	•	•	•								
-0024	CLEAR, SOFT RIPPLE, IRD	A	•	•	•								
-0027	CLEAR, SEEDY	A	•	•	•								
-0030	CLEAR, DBL-RL	A	•	•	•								
-0031	CLEAR, DBL-RL, IRD, RBW*	A	•	•	•	•	•	•	•	•	•	•	•
-0032	CLEAR, DBL-RL, IRD, PATTERNED	A	•	•	•								
-0037	CLEAR, DBL-RL, IRD, SILVER	A	•	•	•								
-0038	CLEAR, DBL-RL, IRD, GOLD	A	•	•	•								
-0043	CLEAR, REED	A	•	•	•								
-0044	CLEAR, REED, IRD, RBW	A	•	•	•								
-0045	CLEAR, ACCORDION	A	•	•	•								

*Iridescent Clear Frit is available in all jar sizes and mesh sizes. See page 52 for style code suffixes when ordering.

Transparent 		BASE PRICE CODE	SHEET GLASS			FRIT					STRINGER		ROD	
			-1010 (10" x 10")	-HALF (17" x 20")	-FULL (35" x 20")	-P005 (5 LB JAR)		-P001 (1 LB JAR)		-OZ05 (5 OZ JAR)		TUBE		-P001 (PER LB)
						-0001 -0002 -0003	-0008	-0001 -0002 -0003	-0008	-0001 -0002 -0003	-0008	-0507	-0107 -0272	-0576
			BULLSEYE COMPATIBLE											
001101-0046	CLEAR, ACCORDION, IRD, RBW	A	●	●	●									
-0047	CLEAR, PRISMATIC	A	●	●	●									
-0048	CLEAR, PRISMATIC, IRD, RBW	A	●	●	●									
-0050	CLEAR, THIN	A	●	●										
-0051	CLEAR, THIN, IRD, RBW	A	●	●										
-0053	CLEAR, THIN, REED	A	●	●										
-0054	CLEAR, THIN, REED, IRD, RBW	A	●	●										
-0055	CLEAR, THIN, ACCORDION	A	●	●										
-0056	CLEAR, THIN, ACCORDION, IRD, RBW	A	●	●										
-0057	CLEAR, THIN, IRD, SILVER	A	●	●										
-0058	CLEAR, THIN, IRD, GOLD	A	●	●										
-0060	CLEAR, 6 MM	A	●	●	●									
-0070	CLEAR, GRANITE TEXTURE	A	●	●	●									
-HR70	CLEAR, GRANITE HERRINGBONE RIPPLE	A	●	●	●									
-RI70	CLEAR, GRANITE RIPPLE	A	●	●	●									
-0071	CLEAR, GRANITE TEXTURE, IRD, RBW	A	●	●	●									
-HR71	CLEAR, GRANITE HERRINGBONE RIPPLE, IRD	A	●	●	●									
-RI71	CLEAR, GRANITE RIPPLE, IRD, RBW	A	●	●	●									
-0876	CLEAR, 7-9 MM ROD													●
001105-0030	DEEP PLUM, DBL-RL	B	●	●	●	●	●	●	●	●	●	●	●	●
-0031	DEEP PLUM, DBL-RL, IRD, RBW	B	●	●	●	●	●	●	●	●	●	●	●	●
-0050	DEEP PLUM, THIN	B	●	●										
-0051	DEEP PLUM, THIN, IRD, RBW	B	●	●										
001107-0030	LIGHT GREEN, DBL-RL	B	●	●	●	●	●	●	●	●	●	●	●	●
-0031	LIGHT GREEN, DBL-RL, IRD, RBW	B	●	●	●	●	●	●	●	●	●	●	●	●
-0050	LIGHT GREEN, THIN	B	●	●										
-0051	LIGHT GREEN, THIN, IRD, RBW	B	●	●										
001108-0030	AQUAMARINE BLUE, DBL-RL	B	●	●	●	●	●	●	●	●	●	●	●	●
-0031	AQUAMARINE BLUE, DBL-RL, IRD, RBW	B	●	●	●	●	●	●	●	●	●	●	●	●
-0050	AQUAMARINE BLUE, THIN	B	●	●										
-0051	AQUAMARINE BLUE, THIN, IRD, RBW	B	●	●										
001109-0030	DARK ROSE BROWN, DBL-RL	B	●	●	●	●	●	●	●	●	●	●	●	●
-0031	DARK ROSE BROWN, DBL-RL, IRD, RBW	B	●	●	●	●	●	●	●	●	●	●	●	●
-0050	DARK ROSE BROWN, THIN	B	●	●										
-0051	DARK ROSE BROWN, THIN, IRD, RBW	B	●	●										
001112-0030	AVENTURINE GREEN, DBL-RL	B	●	●	●	●	●	●	●	●	●	●	●	●
-0031	AVENTURINE GREEN, DBL-RL, IRD, RBW	B	●	●	●	●	●	●	●	●	●	●	●	●
-0050	AVENTURINE GREEN, THIN	B	●	●										
-0051	AVENTURINE GREEN, THIN, IRD, RBW	B	●	●										
001114-0030	DEEP ROYAL BLUE, DBL-RL	B	●	●	●	●	●	●	●	●	●	●	●	●
-0031	DEEP ROYAL BLUE, DBL-RL, IRD, RBW	B	●	●	●	●	●	●	●	●	●	●	●	●
-0050	DEEP ROYAL BLUE, THIN	B	●	●										
-0051	DEEP ROYAL BLUE, THIN, IRD, RBW	B	●	●										
001116-0030	TURQUOISE BLUE, DBL-RL	B	●	●	●	●	●	●	●	●	●	●	●	●
-0031	TURQUOISE BLUE, DBL-RL, IRD, RBW	B	●	●	●	●	●	●	●	●	●	●	●	●
-0050	TURQUOISE BLUE, THIN	B	●	●										
-0051	TURQUOISE BLUE, THIN, IRD, RBW	B	●	●										
001118-0030	MIDNIGHT BLUE, DBL-RL	B	●	●	●	●	●	●	●	●	●	●	●	●
-0031	MIDNIGHT BLUE, DBL-RL, IRD, RBW	B	●	●	●	●	●	●	●	●	●	●	●	●
-0050	MIDNIGHT BLUE, THIN	B	●	●										
-0051	MIDNIGHT BLUE, THIN, IRD, RBW	B	●	●										
001119-0030	SIENNA, DBL-RL	C	●	●	●	●	●	●	●	●	●	●	●	●
-0031	SIENNA, DBL-RL, IRD, RBW	C	●	●	●	●	●	●	●	●	●	●	●	●
-0050	SIENNA, THIN	C	●	●										
-0051	SIENNA, THIN, IRD, RBW	C	●	●										
001120-0030	YELLOW, DBL-RL	C	●	●	●	●	●	●	●	●	●	●	●	●
-0031	YELLOW, DBL-RL, IRD, RBW	C	●	●	●	●	●	●	●	●	●	●	●	●
-0050	YELLOW, THIN	C	●	●										
-0051	YELLOW, THIN, IRD, RBW	C	●	●										
001122-0030	RED, DBL-RL	C	●	●	●	●	●	●	●	●	●	●	●	●
-0031	RED, DBL-RL, IRD, RBW	C	●	●	●	●	●	●	●	●	●	●	●	●
-0050	RED, THIN	C	●	●										
-0051	RED, THIN, IRD, RBW	C	●	●										
001125-0030	ORANGE, DBL-RL	C	●	●	●	●	●	●	●	●	●	●	●	●
-0031	ORANGE, DBL-RL, IRD, RBW	C	●	●	●	●	●	●	●	●	●	●	●	●
-0050	ORANGE, THIN	C	●	●										
-0051	ORANGE, THIN, IRD, RBW	C	●	●										
001126-0030	CHARTREUSE, DBL-RL	C	●	●	●	●	●	●	●	●	●	●	●	●
-0031	CHARTREUSE, DBL-RL, IRD, RBW	C	●	●	●	●	●	●	●	●	●	●	●	●
-0050	CHARTREUSE, THIN	C	●	●										
-0051	CHARTREUSE, THIN, IRD, RBW	C	●	●										
001128-0030	DEEP ROYAL PURPLE, DBL-RL	B	●	●	●	●	●	●	●	●	●	●	●	●
-0031	DEEP ROYAL PURPLE, DBL-RL, IRD, RBW	B	●	●	●	●	●	●	●	●	●	●	●	●
-0050	DEEP ROYAL PURPLE, THIN	B	●	●										
-0051	DEEP ROYAL PURPLE, THIN, IRD, RBW	B	●	●										
001129-0030	CHARCOAL GRAY, DBL-RL	B	●	●	●	●	●	●	●	●	●	●	●	●
-0031	CHARCOAL GRAY, DBL-RL, IRD, RBW	B	●	●	●	●	●	●	●	●	●	●	●	●

Transparent 		BASE PRICE CODE	SHEET GLASS			FRIT					STRINGER		ROD	
			-1010 (10" x 10")	-HALF (17" x 20")	-FULL (35" x 20")	-P005 (5 LB JAR)		-P001 (1 LB JAR)		-OZ05 (5 OZ JAR)		TUBE		-P001 (PER LB)
						-0001 -0002 -0003	-0008	-0001 -0002 -0003	-0008	-0001 -0002 -0003	-0008	-0507	-0107 -0272	-0576
			BULLSEYE COMPATIBLE											
001129-0050	CHARCOAL GRAY, THIN	B	•	•										
-0051	CHARCOAL GRAY, THIN, IRD, RBW	B	•	•										
001137-0030	MEDIUM AMBER, DBL-RL	B	•	•	•	•	•	•	•	•	•	•	•	•
-0031	MEDIUM AMBER, DBL-RL, IRD, RBW	B	•	•	•									
-0038	MEDIUM AMBER, DBL-RL, GOLD IRD	B	•	•	•									
001137-0050	MEDIUM AMBER, THIN	B	•	•										
-0051	MEDIUM AMBER, THIN, IRD, RBW	B	•	•										
001138-0030	DARK AMBER, DBL-RL	B	•	•	•	•	•	•	•	•	•	•	•	•
-0031	DARK AMBER, DBL-RL, IRD, RBW	B	•	•	•									
-0050	DARK AMBER, THIN	B	•	•										
-0051	DARK AMBER, THIN, IRD, RBW	B	•	•										
001140-0030	AVENTURINE BLUE, DBL-RL	E	•	•	•	•	•	•	•	•	•	•	•	•
-0031	AVENTURINE BLUE, DBL-RL, IRD, RBW	E	•	•	•									
-0050	AVENTURINE BLUE, THIN	E	•	•										
-0051	AVENTURINE BLUE, THIN, IRD, RBW	E	•	•										
001141-0030	OLIVE GREEN, DBL-RL	B	•	•	•	•	•	•	•	•	•	•	•	•
-0031	OLIVE GREEN, DBL-RL, IRD, RBW	B	•	•	•									
-0050	OLIVE GREEN, THIN	B	•	•										
-0051	OLIVE GREEN, THIN, IRD, RBW	B	•	•										
001145-0030	KELLY GREEN, DBL-RL	B	•	•	•	•	•	•	•	•	•	•	•	•
-0031	KELLY GREEN, DBL-RL, IRD, RBW	B	•	•	•									
-0050	KELLY GREEN, THIN	B	•	•										
-0051	KELLY GREEN, THIN, IRD, RBW	B	•	•										
001164-0030	CARIBBEAN BLUE, DBL-RL	B	•	•	•	•	•	•	•	•	•	•	•	•
-0031	CARIBBEAN BLUE, DBL-RL, IRD, RBW	B	•	•	•									
-0050	CARIBBEAN BLUE, THIN	B	•	•										
-0051	CARIBBEAN BLUE, THIN, IRD, RBW	B	•	•										
001176-0030	PEACOCK BLUE, DBL-RL	B	•	•	•	•	•	•	•	•	•	•	•	•
-0031	PEACOCK BLUE, DBL-RL, IRD, RBW	B	•	•	•									
-0050	PEACOCK BLUE, THIN	B	•	•										
-0051	PEACOCK BLUE, THIN, IRD, RBW	B	•	•										
001205-0030	LIGHT CORAL, DBL-RL	F	•	•	•	•	•	•	•	•	•	•	•	•
-0031	LIGHT CORAL, DBL-RL, IRD, RBW	F	•	•	•									
-0050	LIGHT CORAL, THIN	F	•	•										
-0051	LIGHT CORAL, THIN, IRD, RBW	F	•	•										
001207-0030	FERN GREEN, DBL-RL	B	•	•	•	•	•	•	•	•	•	•	•	•
-0031	FERN GREEN, DBL-RL, IRD, RBW	B	•	•	•									
-0050	FERN GREEN, THIN	B	•	•										
-0051	FERN GREEN, THIN, IRD, RBW	B	•	•										
001215-0030	LIGHT PINK, DBL-RL	F	•	•	•	•	•	•	•	•	•	•	•	•
-0031	LIGHT PINK, DBL-RL, IRD, RBW	F	•	•	•									
-0050	LIGHT PINK, THIN	F	•	•										
-0051	LIGHT PINK, THIN, IRD, RBW	F	•	•										
001217-0030	LEAF GREEN, DBL-RL	C	•	•	•	•	•	•	•	•	•	•	•	•
-0031	LEAF GREEN, DBL-RL, IRD, RBW	C	•	•	•									
-0050	LEAF GREEN, SGL-RL	C	•	•										
-0051	LEAF GREEN, THIN, IRD, RBW	C	•	•										
001226-0030	LILY PAD GREEN, DBL-RL	C	•	•	•	•	•	•	•	•	•	•	•	•
-0050	LILY PAD GREEN, SGL-RL	C	•	•										
001228-0030	AMETHYST, DBL-RL	B	•	•	•	•	•	•	•	•	•	•	•	•
-0031	AMETHYST, DBL-RL, IRD, RBW	B	•	•	•									
-0050	AMETHYST, SGL-RL	B	•	•										
-0051	AMETHYST, THIN, IRD, RBW	B	•	•										
001229-0030	PEWTER, DBL-RL	B	•	•	•	•	•	•	•	•	•	•	•	•
-0031	PEWTER, DBL-RL, IRD, RBW	B	•	•	•									
-0050	PEWTER, SGL-RL	B	•	•										
-0051	PEWTER, THIN, IRD, RBW	B	•	•										
001232-0576	LIGHT FUCHSIA ROD	F												•
001234-0030	VIOLET, DBL-RL	F	•	•	•	•	•	•	•	•	•	•	•	•
-0031	VIOLET, DBL-RL, IRD, RBW	F	•	•	•									
-0050	VIOLET, THIN	F	•	•										
-0051	VIOLET, THIN, IRD, RBW	F	•	•										
001241-0030	PINE GREEN, DBL-RL	B	•	•	•	•	•	•	•	•	•	•	•	•
-0031	PINE GREEN, DBL-RL, IRD, RBW	B	•	•	•									
-0050	PINE GREEN, SGL-RL	B	•	•										
-0051	PINE GREEN, THIN, IRD, RBW	B	•	•										
001246-0030	COPPER BLUE, DBL-RL	C	•	•	•	•	•	•	•	•	•	•	•	•
-0050	COPPER BLUE, SGL-RL	C	•	•										
001305-0030	SUNSET CORAL, DBL-RL	F	•	•	•	•	•	•	•	•	•	•	•	•
-0031	SUNSET CORAL, DBL-RL, IRD, RBW	F	•	•	•									
-0050	SUNSET CORAL, THIN	F	•	•										
-0051	SUNSET CORAL, THIN, IRD, RBW	F	•	•										
001311-0030	CRANBERRY PINK, DBL-RL	G	•	•	•	•	•	•	•	•	•	•	•	•
-0031	CRANBERRY PINK, DBL-RL, IRD, RBW	G	•	•	•									
-0050	CRANBERRY PINK, THIN	G	•	•										
-0051	CRANBERRY PINK, THIN, IRD, RBW	G	•	•										
001320-0030	MARIGOLD YELLOW, DBL-RL	C	•	•	•	•	•	•	•	•	•	•	•	•
-0031	MARIGOLD YELLOW, DBL-RL, IRD, RBW	C	•	•	•									
-0050	MARIGOLD YELLOW, THIN	C	•	•										

Transparent 		BASE PRICE CODE	SHEET GLASS			FRIT				STRINGER		ROD		
			-1010 (10" x 10")	-HALF (17 x 20")	-FULL (35" x 20")	-P005 (5 LB JAR)		-P001 (1 LB JAR)		-OZ05 (5 OZ JAR)		TUBE	-P001 (PER LB)	
			BULLSEYE COMPATIBLE			-0001 -0002 -0003	-0008	-0001 -0002 -0003	-0008	-0001 -0002 -0003	-0008	-0507	-0107 -0272	-0576
001320-0051	MARIGOLD YELLOW, THIN, IRD, RBW	C	●	●										
001321-0030	CARNELIAN, DBL-RL	F	●	●	●	●	●	●	●		●			
-0031	CARNELIAN, DBL-RL, IRD, RBW	F	●	●	●									
-0050	CARNELIAN, THIN	F	●	●										
-0051	CARNELIAN, THIN, IRD, RBW	F	●	●										
001322-0030	GARNET RED, DBL-RL	C	●	●	●	●	●	●	●			●		
-0031	GARNET RED, DBL-RL, IRD, RBW	C	●	●	●									
-0050	GARNET RED, THIN	C	●	●										
-0051	GARNET RED, THIN, IRD, RBW	C	●	●										
001332-0030	FUCHSIA, DBL-RL	G	●	●	●	●	●	●	●					
-0031	FUCHSIA, DBL-RL, IRD, RBW	G	●	●	●									
-0050	FUCHSIA, THIN	G	●	●										
-0051	FUCHSIA, THIN, IRD, RBW	G	●	●										
001334-0030	GOLD PURPLE, DBL-RL	G	●	●	●	●	●	●	●					
-0031	GOLD PURPLE, DBL-RL, IRD, RBW	G	●	●	●									
-0050	GOLD PURPLE, THIN	G	●	●										
-0051	GOLD PURPLE, THIN, IRD, RBW	G	●	●										
001401-0030	CRYSTAL CLEAR, DBL-RL	B	●	●	●	●	●	●	●			●		
-0050	CRYSTAL CLEAR, THIN	B	●	●										
-0060	CRYSTAL CLEAR, SGL-RL, 6 MM	B	●	●										
001405-0030	LIGHT PLUM, DBL-RL	B	●	●	●	●	●	●	●			●		
-0031	LIGHT PLUM, DBL-RL, IRD, RBW	B	●	●	●									
-0050	LIGHT PLUM, THIN	B	●	●										
-0051	LIGHT PLUM, THIN, IRD, RBW	B	●	●										
001406-0030	STEEL BLUE, DBL-RL	B	●	●	●	●	●	●	●		●	●		
-0031	STEEL BLUE, DBL-RL, IRD, RBW	B	●	●	●									
-0050	STEEL BLUE, THIN	B	●	●										
-0051	STEEL BLUE, THIN, IRD, RBW	B	●	●										
001408-0030	LIGHT AQUAMARINE BLUE, DBL-RL	B	●	●	●	●	●	●	●		●	●		
-0031	LIGHT AQUA. BLUE, DBL-RL, IRD, RBW	B	●	●	●									
-0050	LIGHT AQUAMARINE BLUE, THIN	B	●	●										
-0051	LIGHT AQUA. BLUE, THIN, IRD, RBW	B	●	●										
001409-0030	LIGHT BRONZE, DBL-RL	B	●	●	●	●	●	●	●		●	●		
-0031	LIGHT BRONZE, DBL-RL, IRD, RBW	B	●	●	●									
-0037	LIGHT BRONZE, DBL-RL, IRD, GOLD	B	●	●	●									
-0050	LIGHT BRONZE, THIN	B	●	●										
-0051	LIGHT BRONZE, THIN, IRD, RBW	B	●	●										
001412-0030	LIGHT AVENTURINE GREEN, DBL-RL	B	●	●	●	●	●	●	●		●	●		
-0031	LIGHT AVENTURINE GREEN, DBL-RL, IRD, RBW	B	●	●	●									
-0050	LIGHT AVENTURINE GREEN, THIN	B	●	●										
-0051	LIGHT AVENTURINE GREEN, THIN, IRD, RBW	B	●	●										
001414-0030	LIGHT SKY BLUE, DBL-RL	B	●	●	●	●	●	●	●		●	●		
-0031	LIGHT SKY BLUE, DBL-RL, IRD, RBW	B	●	●	●									
-0050	LIGHT SKY BLUE, THIN	B	●	●										
-0051	LIGHT SKY BLUE, THIN, IRD, RBW	B	●	●										
001416-0030	LIGHT TURQUOISE BLUE, DBL-RL	B	●	●	●	●	●	●	●					
-0031	LIGHT TURQUOISE BLUE, DBL-RL, IRD, RBW	B	●	●	●									
-0050	LIGHT TURQUOISE BLUE, THIN	B	●	●										
-0051	LIGHT TURQUOISE BLUE, THIN, IRD, RBW	B	●	●										
001417-0030	EMERALD GREEN, DBL-RL	B	●	●	●	●	●	●	●		●	●		
-0031	EMERALD GREEN, DBL-RL, IRD, RBW	B	●	●	●									
-0050	EMERALD GREEN, THIN	B	●	●										
-0051	EMERALD GREEN, THIN, IRD, RBW	B	●	●										
001419-0030	TAN, DBL-RL	C	●	●	●	●	●	●	●					
-0031	TAN, DBL-RL, IRD, RBW	C	●	●	●									
-0050	TAN, THIN	C	●	●										
-0051	TAN, THIN, IRD, RBW	C	●	●										
001422-0030	LEMON LIME GREEN, DBL-RL	C	●	●	●									
-0050	LEMON LIME GREEN, SGL-RL	C	●	●										
001426-0030	SPRING GREEN, DBL-RL	C	●	●	●	●	●	●	●	●	●	●		
-0031	SPRING GREEN, DBL-RL, IRD, RBW	C	●	●	●									
-0050	SPRING GREEN, THIN	C	●	●										
-0051	SPRING GREEN, THIN, IRD, RBW	C	●	●										
001428-0030	LIGHT VIOLET, DBL-RL	B	●	●	●	●	●	●	●			●		
-0031	LIGHT VIOLET, DBL-RL, IRD, RBW	B	●	●	●									
-0050	LIGHT VIOLET, THIN	B	●	●										
-0051	LIGHT VIOLET, THIN, IRD, RBW	B	●	●										
001429-0030	LIGHT SILVER GRAY, DBL-RL	B	●	●	●	●	●	●	●		●	●		
-0031	LIGHT SILVER GRAY, DBL-RL, IRD, RBW	B	●	●	●									
-0037	LIGHT SILVER GRAY, DBL-RL, IRD, SILVER	B	●	●	●									
-0050	LIGHT SILVER GRAY, THIN	B	●	●										
-0051	LIGHT SILVER GRAY, THIN, IRD, RBW	B	●	●										
001437-0030	LIGHT AMBER, DBL-RL	B	●	●	●	●	●	●	●			●		
-0031	LIGHT AMBER, DBL-RL, IRD, RBW	B	●	●	●									
-0050	LIGHT AMBER, THIN	B	●	●										
-0051	LIGHT AMBER, THIN, IRD, RBW	B	●	●										
001439-0030	KHAKI, DBL-RL	B	●	●	●	●	●	●	●			●		
-0031	KHAKI, DBL-RL, IRD, RBW	B	●	●	●									
-0050	KHAKI, THIN	B	●	●										

Transparent 		BASE PRICE CODE	SHEET GLASS			FRIT					STRINGER		ROD
			-1010 (10" x 10")	-HALF (17 x 20")	-FULL (35" x 20")	-P005 (5 LB JAR)		-P001 (1 LB JAR)		-OZ05 (5 OZ JAR)		TUBE	-P001 (PER LB)
			BULLSEYE COMPATIBLE			-0001 -0002 -0003	-0008	-0001 -0002 -0003	-0008	-0001 -0002 -0003	-0008	-0507	-0107 -0272
001439-0051	KHAKI, THIN, IRD, RBW	B	•	•									
001442-0030	NEO-LAVENDER SHIFT, DBL-RL	E	•	•	•	•	•	•	•	•		•	•
-0031	NEO-LAVENDER SHIFT, DBL-RL, IRD, RBW	E	•	•	•								
-0050	NEO-LAVENDER SHIFT, THIN	E	•	•									
-0051	NEO-LAVENDER SHIFT, THIN, IRD, RBW	E	•	•									
001444-0030	SEA BLUE, DBL-RL	B	•	•	•	•	•	•	•	•		•	
-0031	SEA BLUE, DBL-RL, IRD, RBW	B	•	•	•								
001444-0050	SEA BLUE, THIN	B	•	•									
-0051	SEA BLUE, THIN, IRD, RBW	B	•	•									
001449-0030	OREGON GRAY, DBL-RL	B	•	•	•	•	•	•	•	•			
-0031	OREGON GRAY, DBL-RL, IRD, RBW	B	•	•	•								
-0050	OREGON GRAY, THIN	B	•	•									
-0051	OREGON GRAY, THIN, IRD, RBW	B	•	•									
001464-0030	TRUE BLUE, DBL-RL	B	•	•	•	•	•	•	•	•			
-0031	TRUE BLUE, DBL-RL, IRD, RBW	B	•	•	•								
-0050	TRUE BLUE, THIN	B	•	•									
-0051	TRUE BLUE, THIN, IRD, RBW	B	•	•									
001506-0576	PALE STEEL BLUE ROD												•
001514-0576	PALE SKY BLUE ROD												•
001517-0576	PALE EMERALD ROD												•
001528-0576	PALE AMETHYST ROD												•
001806-0030	JUNIPER BLUE TINT, DBL-RL	B	•	•	•	•	•	•	•	•			•
001807-0030	GRASS GREEN TINT, DBL-RL	B	•	•	•	•	•	•	•	•		•	•
001808-0030	AQUA BLUE TINT, DBL-RL	C	•	•	•	•	•	•	•	•		•	•
001812-0576	SEAWEED AVENTURINE ROD												•
001814-0030	SAPPHIRE BLUE TINT	B	•	•	•								
001816-0030	TURQUOISE BLUE TINT	B	•	•	•								
001818-0030	INDIGO TINT, DBL-RL	C	•	•	•	•	•	•	•	•			
001819-0030	BROWN TOPAZ TINT, DBL-RL	B	•	•	•								
001820-0030	PALE YELLOW TINT, DBL-RL	D	•	•	•	•	•	•	•	•			•
001821-0030	ERBIUM PINK TINT, DBL-RL	F	•	•	•	•	•	•	•	•		•	•
001823-0030	BURNT SCARLET TINT, DBL-RL	F	•	•	•	•	•	•	•	•			
001824-0030	RUBY RED TINT, DBL-RL	F	•	•	•	•	•	•	•	•			
001826-0030	GREEN TEA TINT, DBL-RL	C	•	•	•	•	•	•	•	•			
001827-0030	LIGHT AMBER TINT, DBL-RL	C	•	•	•	•	•	•	•	•			
001829-0030	GRAY TINT, DBL-RL	C	•	•	•	•	•	•	•	•			
001831-0030	RUBY PINK TINT, DBL-RL	F	•	•	•	•	•	•	•	•			
001834-0030	CORAL ORANGE TINT, DBL-RL	D	•	•	•	•	•	•	•	•		•	•
001837-0030	MEDIUM AMBER TINT, DBL-RL	C	•	•	•	•	•	•	•	•			
001841-0030	SPRUCE GREEN TINT, DBL-RL	B	•	•	•	•	•	•	•	•			
001842-0030	LIGHT NEO-LAVENDER SHIFT TINT, DBL-RL	E	•	•	•	•	•	•	•	•		•	•
001844-0030	LAVENDER GREEN SHIFT TINT, DBL-RL	D	•	•	•								
001845-0030	MING GREEN TINT, DBL-RL	B	•	•	•								
001857-0030	RED AMBER TINT, DBL-RL	D	•	•	•								
001858-0030	LIGHT RHUBARB SHIFT TINT, DBL-RL	D	•	•	•								
001859-0030	RHUBARB SHIFT TINT, DBL-RL	F	•	•	•	•	•	•	•	•		•	•
001864-0030	GRAY BLUE TINT, DBL-RL	C	•	•	•	•	•	•	•	•			
001867-0030	OLIVE SMOKE TINT, DBL-RL	C	•	•	•	•	•	•	•	•			
001877-0030	OLIVINE TINT, DBL-RL	B	•	•	•								
001917-0030	CILANTRO GREEN TINT, DBL-RL	B	•	•	•								
001920-0030	LEMON TINT, DBL-RL	D	•	•	•								
001932-0030	FUCHSIA TINT, DBL-RL	F	•	•	•								
001934-0030	COPPER TINT, DBL-RL	F	•	•	•								
001948-0030	PURPLE BLUE TINT, DBL-RL	F	•	•	•								
001964-0030	LAVENDER GRAY TINT, DBL-RL	D	•	•	•								
001977-0030	PINE GREEN TINT, DBL-RL	D	•	•	•								

Streaky 		BASE PRICE CODE	SHEET GLASS			FRIT							
			-1010 (10" x 10")	-HALF (17 x 20")	-FULL (35" x 20")	-P005 (5 LB JAR)		-P001 (1 LB JAR)		-OZ05 (5 OZ JAR)			
			BULLSEYE COMPATIBLE			-0001 -0002 -0003 -0005	-0008	-0001 -0002 -0003 -0005	-0008	-0001 -0002 -0003 -0005	-0008		
002020-0030	CLEAR, SUNFLOWER YELLOW OPAL, DBL-RL	B	•	•	•								
002024-0030	CLEAR, RED OPAL, DBL-RL	B	•	•	•								
002026-0030	CLEAR, SPRING GREEN OPAL, DBL-RL	B	•	•	•								
002037-0030	CLEAR, FRENCH VANILLA OPAL, DBL-RL	B	•	•	•								
002047-0030	CLEAR, DEEP COBALT BLUE OPAL, DBL-RL	B	•	•	•								
002064-0030	CLEAR, EGYPTIAN BLUE OPAL, DBL-RL	B	•	•	•								
002100-0000	CLEAR, BLACK	B	•	•	•								
-0030	CLEAR, BLACK, DBL-RL	B	•	•	•								
002105-0000	BLUE OPAL, PLUM	B	•	•	•								
-0030	BLUE OPAL, PLUM, DBL-RL	B	•	•	•								
002107-0000	WHITE, LIGHT GREEN	B	•	•	•								
-0030	WHITE, LIGHT GREEN, DBL-RL	B	•	•	•								
002108-0000	POWDER BLUE OPAL, MARINE BLUE	B	•	•	•								
-0030	POWDER BLUE OPAL, MARINE BLUE, DBL-RL	B	•	•	•								



		BASE PRICE CODE	SHEET GLASS			FRIT					
			-1010 (10" x 10")	-HALF (17 x 20")	-FULL (35" x 20")	-P005 (5 LB JAR)		-P001 (1 LB JAR)		-OZ05 (5 OZ JAR)	
			BULLSEYE COMPATIBLE			-0001 -0002 -0003 -0005	-0008	-0001 -0002 -0003 -0005	-0008	-0001 -0002 -0003 -0005	-0008
002109-0000	WHITE, DARK BROWN	B	•	•	•						
-0030	WHITE, DARK BROWN, DBL-RL	B	•	•	•	•	•	•	•	•	•
002112-0000	MINT OPAL, DEEP FOREST GREEN	B	•	•	•						
-0030	MINT OPAL, DEEP FOREST GREEN, DBL-RL	B	•	•	•	•	•	•	•	•	•
002116-0030	TURQUOISE BLUE, DEEP ROYAL BLUE, DBL-RL	B	•	•	•						
002121-0000	YELLOW OPAL, DEEP FOREST GREEN	C	•	•	•						
-0030	YELLOW OPAL, DEEP FOREST GREEN, DBL-RL	C	•	•	•						
002123-0000	WHITE, ORANGE OPAL	C	•	•	•						
-0030	WHITE, ORANGE OPAL, DBL-RL	C	•	•	•						
002124-0000	RED OPAL, WHITE	C	•	•	•						
-0030	RED OPAL, WHITE, DBL-RL	C	•	•	•						
002125-0030	YELLOW, RED STRIKER, DBL-RL	C	•	•	•						
002128-0000	ROYAL PURPLE, POWDER BLUE OPAL	B	•	•	•						
-0030	ROYAL PURPLE, POWDER BLUE OPAL, DBL-RL	B	•	•	•						
002129-0000	CHARCOAL GRAY, WHITE	B	•	•	•						
-0030	CHARCOAL GRAY, WHITE, DBL-RL	B	•	•	•						
002130-0000	CLEAR, WHITE	B	•	•	•						
-0030	CLEAR, WHITE, DBL-RL	B	•	•	•						
002137-0030	MEDIUM AMBER, WHITE, DBL-RL	B	•	•	•						
002140-0030	AVENTURINE BLUE, CLEAR, DBL-RL	D	•	•	•						
-0031	AVENTURINE BLUE, CLEAR, DBL-RL, IRD, RAINBOW	D	•	•	•						
002146-0030	COPPER BLUE, WHITE, DBL-RL	C	•	•	•						
002164-0030	CARIBBEAN BLUE, WHITE, DBL-RL	C	•	•	•	•	•	•	•	•	•
002176-0030	PEACOCK BLUE, WHITE, DBL-RL	C	•	•	•						
002209-0000	DARK BROWN, WHITE	B	•	•	•						
-0030	DARK BROWN, WHITE, DBL-RL	B	•	•	•						
002212-0030	OLIVE GREEN OPAL, FOREST GREEN, DBL-RL	B	•	•	•						
002213-CA30	BLACK, WHITE CASCADE	C	•	•	•						
002218-0030	AQUA BLUE TINT, WHITE, DBL-RL	C	•	•	•						
002237-0030	WARM WHITE OPAL, LIGHT AMBER, DBL-RL	C	•	•	•						
002249-CA30	WHITE, LIGHT SILVER GRAY, CASCADE	C	•	•	•						
-CA37	WHITE, LIGHT SILVER GRAY, CASCADE, SILVER IRD	C	•	•	•						
002250-0000	SOFT YELLOW OPAL, DEEP RED	C	•	•	•						
-0030	SOFT YELLOW OPAL, DEEP RED, DBL-RL	C	•	•	•						
002302-0000	WHITE, PINK OPAL	C	•	•	•						
-0030	WHITE, PINK OPAL, DBL-RL	C	•	•	•						
002304-0000	WHITE, LAVENDER BLUE OPAL	B	•	•	•						
-0030	WHITE, LAVENDER BLUE OPAL, DBL-RL	B	•	•	•						
002305-0000	WHITE, SALMON PINK OPAL	C	•	•	•						
-0030	WHITE, SALMON PINK OPAL, DBL-RL	C	•	•	•						
002310-0000	WHITE, CRANBERRY PINK	E	•	•	•						
-0030	WHITE, CRANBERRY PINK, DBL-RL	E	•	•	•						
002311-0030	CRANBERRY PINK, WHITE, DBL-RL	F	•	•	•						
002312-0030	AVENTURINE GREEN, WHITE, DBL-RL	B	•	•	•						
002416-0030	LIGHT TURQUOISE BLUE, TRUE BLUE, DBL-RL	B	•	•	•						
002537-CA30	FRENCH VANILLA, LIGHT TURQUOISE BLUE, CASCADE	B	•	•	•						
-IN30	FRENCH VANILLA, LIGHT TURQUOISE BLUE, INFUSION	C	•	•	•						
002941-CA30	WARM WHITE, PINE GREEN CASCADE	C	•	•	•						
002964-CA30	WARM WHITE, TRUE BLUE CASCADE	C	•	•	•						
002971-0030	PETRIFIED WOOD, DBL-RL	E	•	•	•						
003026-0021	CRANBERRY PINK, ROYAL BLUE, SPRING GREEN, WHITE, RIPPLE	K	•	•	•						
-0030	CRANBERRY PINK, ROYAL BLUE, SPRING GREEN, WHITE, DBL-RL	K	•	•	•						
003045-0021	AZURE BLUE OPAL, JADE GREEN OPAL, NEO-LAVENDER, RIPPLE	K	•	•	•						
-0030	AZURE BLUE OPAL, JADE GREEN OPAL, NEO-LAVENDER, DBL-RL	K	•	•	•						
003086-0030	WHITE, TURQUOISE, MIDNIGHT BLUE, DBL-RL	C	•	•	•						
003100-0030	CLEAR, WHITE, BLACK, DBL-RL	C	•	•	•						
-GR30	CLEAR, WHITE OPAL, BLACK OPAL, GRAFFITI	C	•	•	•						
003116-0030	CLEAR, TURQUOISE BLUE, WHITE, DBL-RL	C	•	•	•						
003123-0000	WHITE, ORANGE OPAL, DEEP FOREST GREEN	C	•	•	•						
-0030	WHITE, ORANGE OPAL, DEEP FOREST GREEN, DBL-RL	C	•	•	•						
003126-0021	CRANBERRY, ROYAL BLUE, SPRING GREEN, RIPPLE	K	•	•	•						
-0030	CRANBERRY, ROYAL BLUE, SPRING GREEN, DBL-RL	K	•	•	•						
003203-0021	WOODLAND BROWN OPAL, IVORY, BLACK, RIPPLE	C	•	•	•						
-0030	WOODLAND BROWN OPAL, IVORY, BLACK, DBL-RL	C	•	•	•						
003212-0030	OLIVE GREEN OPAL, FOREST GREEN, DEEP BROWN, DBL-RL	C	•	•	•						
003328-0000	WHITE, DEEP ROYAL PURPLE, CRANBERRY PINK	E	•	•	•						
-0030	WHITE, DEEP ROYAL PURPLE, CRANBERRY PINK, DBL-RL	E	•	•	•						
003334-0021	CRANBERRY PINK, GOLD PURPLE, WHITE, RIPPLE	F	•	•	•						
-0030	CRANBERRY PINK, GOLD PURPLE, WHITE, DBL-RL	F	•	•	•						
003345-0021	CRANBERRY PINK, EMERALD GREEN, WHITE, RIPPLE	K	•	•	•						
-0030	CRANBERRY PINK, EMERALD GREEN, WHITE, DBL-RL	K	•	•	•						
003346-0021	CRANBERRY PINK, AZURE BLUE, WHITE, RIPPLE	K	•	•	•						
-0030	CRANBERRY PINK, AZURE BLUE, WHITE, DBL-RL	K	•	•	•						
003501-0000	WHITE, DEEP FOREST GREEN, CARAMEL OPAL	C	•	•	•						
-0030	WHITE, DEEP FOREST GREEN, CARAMEL OPAL, DBL-RL	C	•	•	•						

Ring Mottles 		BASE PRICE CODE	SHEET GLASS		
			-1010 (10" x 10")	-HALF (17 x 20")	-FULL (35" x 20")
			NON-FUSIBLE		
006010-0000	TOFFEE	D	●	●	●
006013-0000	WHITE	D	●	●	●
006045-0000	PATINA GREEN	D	●	●	●
006207-0000	LIGHT CELERY, LIME GREEN	D	●	●	●
006210-0000	WHITE, GOLD PINK	E	●	●	●
006212-0000	MEDIUM CELERY, EMERALD GREEN	D	●	●	●
006218-0000	BLUE-GRAY, WHITE	D	●	●	●
006231-0000	WHITE, BURGUNDY	D	●	●	●
006247-0000	MEDIUM LEAF, EMERALD GREEN	D	●	●	●
006264-0000	LIGHT BLUE, COBALT BLUE	D	●	●	●
006323-0000	LEMON YELLOW, WHITE, GOLD-PINK	E	●	●	●
006336-0000	WHITE, TURQUOISE, GOLD PURPLE	E	●	●	●
006343-0000	WHITE, OLIVE GREEN, GOLD PINK	E	●	●	●
006446-0000	WHITE, TURQUOISE, LIME GREEN, GOLD PINK	D	●	●	●
006467-0000	WHITE, LIME GREEN, TURQUOISE, GOLD PINK	D	●	●	●

Collage 		BASE PRICE CODE	SHEET GLASS		
			-1010 (10" x 10")	-HALF (17 x 20")	-FULL (35" x 20")
			BULLSEYE COMPATIBLE		
FRACTURE-STREAMERS					
004010-0000	SPRING: BLUE, GREEN, AQUA AND PINK ON WHITE	E	●	●	●
004011-0000	AUTUMN: ORANGE, YELLOW AND RED ON WHITE	E	●	●	●
004014-0000	SPRING GREEN AND DEEP PINK ON WHITE	E	●	●	●
004110-0000	SPRING: BLUE, GREEN, AQUA AND PINK ON CLEAR	E	●	●	●
004111-0000	AUTUMN: ORANGE, YELLOW AND RED ON CLEAR	E	●	●	●
004112-0000	SUMMER: GREEN AND YELLOW ON CLEAR	E	●	●	●
004113-0000	WINTER: WHITE (WITH CLEAR STREAMERS) ON CLEAR	E	●	●	●
004114-0000	SPRING GREEN AND DEEP PINK ON CLEAR	E	●	●	●
004116-0000	LIGHT PINK, GREEN, AND WHITE ON CLEAR	E	●	●	●
004117-0000	GREEN AND WHITE ON CLEAR	E	●	●	●
004118-0000	WHITE (WITH BLACK STREAMERS) ON CLEAR	E	●	●	●
004119-0000	BLUE AND WHITE ON CLEAR	E	●	●	●
004121-0000	LIGHT PINK AND WHITE ON CLEAR	E	●	●	●
004128-0000	DEEP PINK, PLUM, SPRING GREEN, AQUA (WITH PINK STREAMERS) ON CLEAR	E	●	●	●
004136-0000	BLACK (WITH BLACK STREAMERS) ON CLEAR	E	●	●	●
STREAMERS					
004100-0000	BLACK	D	●	●	●
004151-0000	ROYAL BLUE	D	●	●	●
004152-0000	FOREST GREEN	D	●	●	●
004158-0000	WHITE	D	●	●	●
004171-0000	BLACK AND WHITE	D	●	●	●
CHOPSTIX					
004400-0030	BLACK CHOPSTIX, DBL-RL	D	●	●	●
-0031	BLACK CHOPSTIX, IRD, RBW	D	●	●	●
004414-0030	BLUE CHOPSTIX, DBL-RL	D	●	●	●
004424-0030	RED CHOPSTIX, DBL-RL	D	●	●	●
004437-0030	WHITE CHOPSTIX, DBL-RL	D	●	●	●
CLEAR-ON-CLEAR IRIDESCENT					
004102-0031	CLEAR WITH CLEAR FRACTURES, IRD, RBW	E	●	●	●
004202-0031	CLEAR WITH CLEAR FRIT, IRD, RBW	D	●	●	●
004302-0031	CLEAR WITH CLEAR STREAMERS, IRD, RBW	D	●	●	●
004402-0031	CLEAR CHOPSTIX, IRD, RBW	D	●	●	●
MARDI GRAS					
004200-0000	BLACK FRIT, BLACK STREAMERS	E	●	●	●
004211-0000	RED, ORANGE AND YELLOW FRIT, ORANGE STREAMERS	E	●	●	●
004212-0000	DARK GREEN, SPRING GREEN, AND YELLOW FRIT, SPRING GREEN STREAMERS	E	●	●	●
004215-0000	PINK AND CRANBERRY FRIT, PINK STREAMERS	E	●	●	●
004216-0000	ROYAL BLUE AND TURQUOISE FRIT, COBALT BLUE AND TURQUOISE STREAMERS	E	●	●	●
004217-0000	DARK GREEN, JADE GREEN FRIT, DARK GREEN STREAMERS	E	●	●	●
004218-0000	GRAY AND BLACK FRIT, WHITE STREAMERS	E	●	●	●
004219-0000	COBALT BLUE, GRAY BLUE, AND AQUA FRIT, BLUE STREAMERS	E	●	●	●
004220-0000	CANARY AND SUNFLOWER YELLOW FRIT, SUNFLOWER YELLOW STREAMERS	E	●	●	●
004223-0000	YELLOW, BLUE, AND RED FRIT, BLUE STREAMERS	E	●	●	●
004224-0000	RED FRIT, RED STREAMERS	E	●	●	●
004229-0000	GRAY AND BRONZE FRIT, GRAY AND VANILLA STREAMERS	E	●	●	●
004234-0000	CRANBERRY AND PURPLE FRIT, CRANBERRY AND PURPLE STREAMERS	E	●	●	●





































































BASE PRICE CODE	SHEET GLASS		
	-1010 (10" x 10")	-HALF (17" x 20")	-FULL (35" x 20")
	BULLSEYE COMPATIBLE		

MARDI GRAS			
004237-0000	VANILLA AND WHITE FRIT, VANILLA AND WHITE STREAMERS	E	● ● ●
004242-0000	NEO-LAVENDER AND PURPLE FRIT, COBALT BLUE AND PURPLE STREAMERS	E	● ● ●
004247-0000	RAINBOW FRIT AND STREAMERS	E	● ● ●

Tekta, Sheet		THICKNESS	INDIVIDUAL TEKTA SHEETS						
			10" x 10"	17" x 20"	24" x 24"*	24" x 48"*	24" x 72"*	40" x 40"*	40" x 80"*
001100-0380	CLEAR	3 mm	●	●	●	●	●	●	●
001100-0480	CLEAR	4 mm	●	●	●	●	●	●	●
001100-0680	CLEAR	6 mm	●	●	●	●	●	●	●
001401-0380	CRYSTAL CLEAR	3 mm	●	●	●	●	●	●	●
001401-0480	CRYSTAL CLEAR	4 mm	●	●	●	●	●	●	●
001401-0680	CRYSTAL CLEAR	6 mm	●	●	●	●	●	●	●

10" x 10" and 17" x 20" sheets can be shipped via UPS.
 *Available as Will Call at Bullseye Resource Centers or can be shipped in full case quantities via freight carrier.

Tekta, Case		THICKNESS	SHEET SPECS			CASE SPECS				
			W X L	SQ FT M ² /SHEET	AVG SHEET WEIGHT	SHEET/ CASE	SQ FT M ² /CASE	CASE SIZE (L X H X W)		
001100-0380-F-2424	CLEAR	3 mm	24" X 24" 61 X 61 cm	4 sq ft 0.37 m ²	6.4 lb 2.9 kg	33	132 sq ft 12.3 m ²	29" X 32" X 9" 74 X 81 X 23 cm		
001401-0380-F-2424	CRYSTAL CLEAR		001100-0380-F-2448	CLEAR	3 mm	24" X 48" 61 X 122 cm	8 sq ft 0.74 m ²	12.8 lb 5.8 kg	66	528 sq ft 49.1 m ²
001401-0380-F-2448	CRYSTAL CLEAR	001100-0380-F-2472	CLEAR	3 mm		24" X 72" 61 X 183 cm	12 sq ft 1.12 m ²	19.2 lb 8.7 kg	66	792 sq ft 73.7 m ²
001401-0380-F-2472	CRYSTAL CLEAR	001100-0380-F-4040	CLEAR		3 mm	40" X 40" 101 X 101 cm	11.1 sq ft 1.03 m ²	17.6 lb 4.0 kg	33	366 sq ft 34.1 m ²
001401-0380-F-4040	CRYSTAL CLEAR	001100-0380-F-4080	CLEAR	3 mm		40" X 80" 101 X 203 cm	22.2 sq ft 2.07 m ²	35.2 lb 16.0 kg	33	733 sq ft 68.2 m ²
001401-0380-F-4080	CRYSTAL CLEAR	001100-0480-F-2424	CLEAR		4 mm	24" X 24" 61 X 61 cm	4 sq ft 0.37 m ²	8.5 lb 3.9 kg	25	100 sq ft 9.3 m ²
001100-0480-F-2424	CLEAR	001401-0480-F-2424	CRYSTAL CLEAR	4 mm		24" X 48" 61 X 122 cm	8 sq ft 0.74 m ²	17 lb 7.7 kg	50	400 sq ft 37.2 m ²
001401-0480-F-2424	CRYSTAL CLEAR	001100-0480-F-2472	CLEAR		4 mm	24" X 72" 61 X 183 cm	12 sq ft 1.12 m ²	25.6 lb 11.6 kg	50	600 sq ft 55.8 M ²
001100-0480-F-2472	CLEAR	001401-0480-F-2472	CRYSTAL CLEAR	4 mm		40" X 40" 101 X 101 cm	11.1 sq ft 1.03 m ²	23.5 lb 10.7 kg	25	276 sq ft 25.8 m ²
001401-0480-F-2472	CRYSTAL CLEAR	001100-0480-F-4080	CLEAR		4 mm	40" X 80" 101 X 203 cm	22.2 sq ft 2.07 m ²	46.9 lb 21.3 kg	25	556 sq ft 51.7 m ²
001100-0480-F-4080	CLEAR	001401-0480-F-4080	CRYSTAL CLEAR	4 mm		40" X 80" 101 X 203 cm	22.2 sq ft 2.07 m ²	46.9 lb 21.3 kg	25	556 sq ft 51.7 m ²
001401-0480-F-4080	CRYSTAL CLEAR	001100-0680-F-2424	CLEAR		6 mm	24" X 24" 61 X 61 cm	4 sq ft 0.37 m ²	12.8 lb 5.8 kg	17	68 sq ft 6.3 m ²
001100-0680-F-2424	CLEAR	001401-0680-F-2424	CRYSTAL CLEAR	6 mm		24" X 48" 61 X 122 cm	8 sq ft 0.74 m ²	25.7 lb 11.6 kg	33	264 sq ft 24.6 m ²
001401-0680-F-2424	CRYSTAL CLEAR	001100-0680-F-2472	CLEAR		6 mm	24" X 72" 61 X 183 cm	12 sq ft 1.12 m ²	38.5 lb 17.5 kg	33	396 sq ft 36.8 m ²
001100-0680-F-2472	CLEAR	001401-0680-F-2472	CRYSTAL CLEAR	6 mm		40" X 40" 101 X 101 cm	11.1 sq ft 1.03 m ²	35.7 lb 16.2 kg	18	200 sq ft 18.6 m ²
001401-0680-F-2472	CRYSTAL CLEAR	001100-0680-F-4080	CLEAR		6 mm	40" X 80" 101 X 203 cm	22.2 sq ft 2.07 m ²	71.3 lb 32.3 kg	18	400 sq ft 37.2 m ²
001100-0680-F-4080	CLEAR	001401-0680-F-4080	CRYSTAL CLEAR	6 mm		40" X 80" 101 X 203 cm	22.2 sq ft 2.07 m ²	71.3 lb 32.3 kg	18	400 sq ft 37.2 m ²
001401-0680-F-4080	CRYSTAL CLEAR									

Billet, Confetti, Ribbon 		BILLET	CONFETTI		RIBBON	
		-0065-EACH	-0004 -0204 (4 OZ)	-0004 -P001 (1 LB)	-0401 -TUBE (5 OZ)	
	000100	BLACK	•	•	•	
	000113	WHITE	•	•	•	
	000114	COBALT BLUE		•	•	
	000117	MINERAL GREEN		•	•	
	000120	CANARY YELLOW		•	•	
	000124	RED		•	•	
	000125	ORANGE		•	•	
	000126	SPRING GREEN			•	
	000137	FRENCH VANILLA		•	•	
	000145	JADE GREEN			•	
	000147	DEEP COBALT BLUE			•	
	000216	LIGHT CYAN			•	
	000220	SUNFLOWER YELLOW			•	
	000301	PINK		•	•	
	000421	PETAL PINK			•	
	001101	CLEAR	•		•	
	001108	AQUAMARINE BLUE		•	•	
	001109	DARK ROSE BROWN			•	
	001112	AVENTURINE GREEN		•	•	
	001114	DEEP ROYAL BLUE			•	
	001116	TURQUOISE BLUE			•	
	001118	MIDNIGHT BLUE			•	
	001128	DEEP ROYAL PURPLE		•	•	
	001129	CHARCOAL GRAY			•	
	001138	DARK AMBER			•	
	001311	CRANBERRY PINK		•	•	
	001401	CRYSTAL CLEAR	•	•	•	
	001412	LIGHT AVENTURINE GREEN		•	•	
	001426	SPRING GREEN			•	
	001442	NEO-LAVENDER			•	
	001806	JUNIPER BLUE TINT	•			
	001807	GRASS GREEN TINT	•			
	001808	AQUA BLUE TINT	•			
	001814	SAPPHIRE BLUE TINT	•			
	001816	TURQUOISE BLUE TINT	•			
	001818	INDIGO TINT	•			
	001819	BROWN TOPAZ TINT	•			
	001820	PALE YELLOW TINT	•			
	001821	ERBIUM PINK TINT	•			
	001823	BURNT SCARLET TINT	•			
	001824	RUBY RED TINT	•			
	001826	GREEN TEA TINT	•			
	001827	LIGHT AMBER TINT	•			
	001829	GRAY TINT	•			
	001831	RUBY PINK TINT	•			
	001834	CORAL ORANGE TINT	•			
	001837	MEDIUM AMBER TINT	•			
	001841	SPRUCE GREEN TINT	•			
	001842	LIGHT NEO-LAVENDER SHIFT TINT	•			
	001844	LAVENDER GREEN SHIFT TINT	•			
	001845	MING GREEN TINT	•			
	001857	RED AMBER TINT	•			
	001858	LIGHT RHUBARB SHIFT TINT	•			
	001859	RHUBARB SHIFT TINT	•			
	001864	GRAY BLUE TINT	•			
	001867	OLIVE SMOKE TINT	•			
	001877	OLIVINE TINT	•			
	001917	CILANTRO GREEN TINT	•			
	001920	LEMON TINT	•			
	001932	FUCHSIA TINT	•			
	001934	COPPER TINT	•			
	001948	PURPLE BLUE TINT	•			
	001964	LAVENDER GRAY TINT	•			
	001977	PINE GREEN TINT	•			
	008418	MIXED		-M004 -0208 (8 OZ)	-M004 -P002 (2 LB)	-0401 -TUBE (5 OZ)

Casting Cullet		-P050 (50 LB BOX)
001401-0066	CRYSTAL CLEAR	•

Casting Cullet does not undergo the rigorous quality control testing of Billet. Inspect Cullet before use.

Ordering

TO PLACE AN ORDER

- Order online:
shop.bullseyeglass.com
- Email (within the U.S. and Canada):
sales@bullseyeglass.com
For email orders, please provide your name and daytime phone number so we can call to confirm availability and prices.
- Email (outside the U.S. and Canada):
internationalsales@bullseyeglass.com
- Call the Sales Department:
503.232.8887

To Locate a Bullseye Dealer

Search under *Dealers* at bullseyeglass.com

Prices

Bullseye offers a generous volume discount structure—see below. To learn about wholesale pricing, please call or email our Sales Department. Prices are subject to change without notice.

Volume Discount

We offer discounts online, via mail order, and through our Bullseye Resource Centers. Discounted items include all sheet glass, billet, frit, ribbon, rod, stringer, confetti, molds, and items marked with the  symbol.

VOLUME DISCOUNTS	
Order Amount	Discount
\$200–\$499.....	10%
\$500–\$799.....	20%
\$800–\$1,099.....	30%
\$1,100–\$1,599.....	40%
\$1,600+	50%

Notes & Restrictions

Prices listed are retail. Sheet glass is sold by the piece. Some listed sheet glass dimensions are approximate, due to the handcrafted nature of the product. Discounts apply to single orders only, not a combination of orders. Your order can include any combination of items (glass, tools, etc.) to qualify for a greater discount, but the discount will only be applied to qualifying items.

Packing

We have boxes especially designed for shipping sheet glass in most Bullseye sizes.

- 10 × 10s = box can hold 1–40, 3 mm sheets
- Half sheets = box can hold eight, 3 mm sheets
- Full sheets = box can hold eight, 3 mm sheets

Large-quantity sheet glass orders are packed into sturdy wooden crates, then banded together or palletized for safe transport. For orders of more than 20 sheets, contact the Sales Department at sales@bullseyeglass.com or 503.232.8887

Shipping

Unless otherwise instructed, we ship via UPS Ground. Most parcel orders ship within two business days. We must have a street address for UPS delivery. (No P.O. Boxes.) Contact sales@bullseyeglass.com for freight options.

Returns

Contact us for authorization and instructions. A credit will be issued for merchandise returned in new condition within 30 days of purchase. Restocking fees may apply.

Gift Cards

Order gift cards at shop.bullseyeglass.com

Product Specifications		
SHEET GLASS		
SUFFIX	THICKNESS	MAXIMUM DIMENSIONS ARE APPROXIMATE
Thin (-005x)	2 mm (3/32")	20" × 17" (51 × 43 cm)
Standard (-003x)	3 mm (1/8")	20" × 35" (51 × 89 cm)*
Thick (-0060)	6 mm (1/4")	20" × 35" (51 × 89 cm)*
* Minimum sheet length 33" (84 cm)		
FRIT		
SUFFIX	GRAIN SIZE	SCREEN RETENTION
Extra large (-0005)	5.2–30 mm	Retained on a 4 mesh screen
Coarse (-0003)	2.7–5.2 mm	Passes through a 4 mesh screen and is retained on an 8 mesh screen
Medium (-0002)	1.2–2.7 mm	Passes through a 16 mesh screen and is retained on an 80 mesh screen
Powder (-0008)	0.2 mm and finer	Passes through an 80 mesh screen
STRINGER		
SUFFIX	DIAMETER	LENGTH
0.5 mm (-0507)	Ranges from 0.5 to 0.6 mm	≈17" (432 mm)
1 mm (-0107)	Ranges from 0.7 to 1.2 mm	≈17" (432 mm)
2 mm (-0272)	Ranges from 1.7 to 2.2 mm	≈17" (432 mm)
ROD		
SUFFIX	DIAMETER	LENGTH
Rod (-0576)	4–6 mm	17" (432 mm)
7–9 mm Rod (-0876), Clear only	7–9 mm	17" (432 mm)
RIBBON		
SUFFIX	THICKNESS	LENGTH
Ribbon (-0401)	Approx. 1 × 4 mm	17" (432 mm)
CONFETTI		
DIMENSIONS		
Paper-thin glass shards measure from 0.25" (or less) to 3" at their longest dimension (6 to 76 mm).		
CULLET		
CHUNK SIZE	SPECIFIC GRAVITY	
0.5" to 6" (13 to 152 mm)	About 2.5 for most Bullseye glasses	



3722 SE 21st Avenue
Portland, OR 97202
503.232.8887
bullseyeglass.com



Bullseye Resource Center Portland
3610 SE 21st Avenue
Portland, OR 97202
503.227.2797
portland@bullseyeglass.com



Bullseye Resource Center Bay Area
1911 Park Street
Alameda, CA 94501
510.595.1318
bayarea@bullseyeglass.com



Bullseye Resource Center Los Angeles
143 Pasadena Avenue, Suite B
South Pasadena, CA 91030
213.866.1912
losangeles@bullseyeglass.com



Bullseye Resource Center New York
115 Hoyt Avenue
Mamaroneck, NY 10543
914.835.3794
newyork@bullseyeglass.com



Bullseye Resource Center Santa Fe
805 Early Street, Building E
Santa Fe, NM 87505
505.467.8951
santafe@bullseyeglass.com

